

1957

reflector

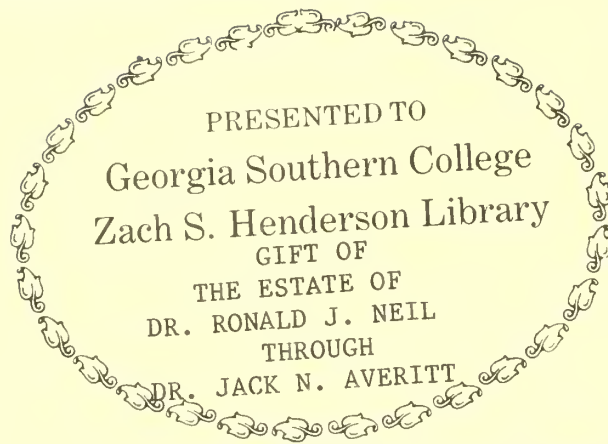

PRESENTED TO  
Georgia Southern College  
Zach S. Henderson Library  
GIFT OF  
THE ESTATE OF  
DR. RONALD J. NEIL  
THROUGH  
DR. JACK N. AVERITT



Digitized by the Internet Archive  
in 2014

<https://archive.org/details/reflector1957na>



## ALMA MATER

Down among the murmuring pine trees  
Where old nature smiles,  
GTC holds up a standard  
Known for miles and miles.  
Lift the chorus. Speed it onward,  
Ne'er her standard fail,  
Hail to thee our Alma Mater,  
GTC All Hail.  
From the blue and broad Atlantic,  
Balmy breezes blow,  
Wafting far GTC's Spirit  
May she ever grow.



## ALMA MATER

Down among the murmuring pine trees  
Where old nature smiles,  
GTC holds up a standard  
Known for miles and miles.  
Lift the chorus. Speed it onward,  
Ne'er her standard fail,  
Hail to thee our Alma Mater,  
GTC All Hail.  
From the blue and broad Atlantic,  
Balmy breezes blow,  
Wafting far GTC's Spirit  
May she ever grow.



*The 1957*



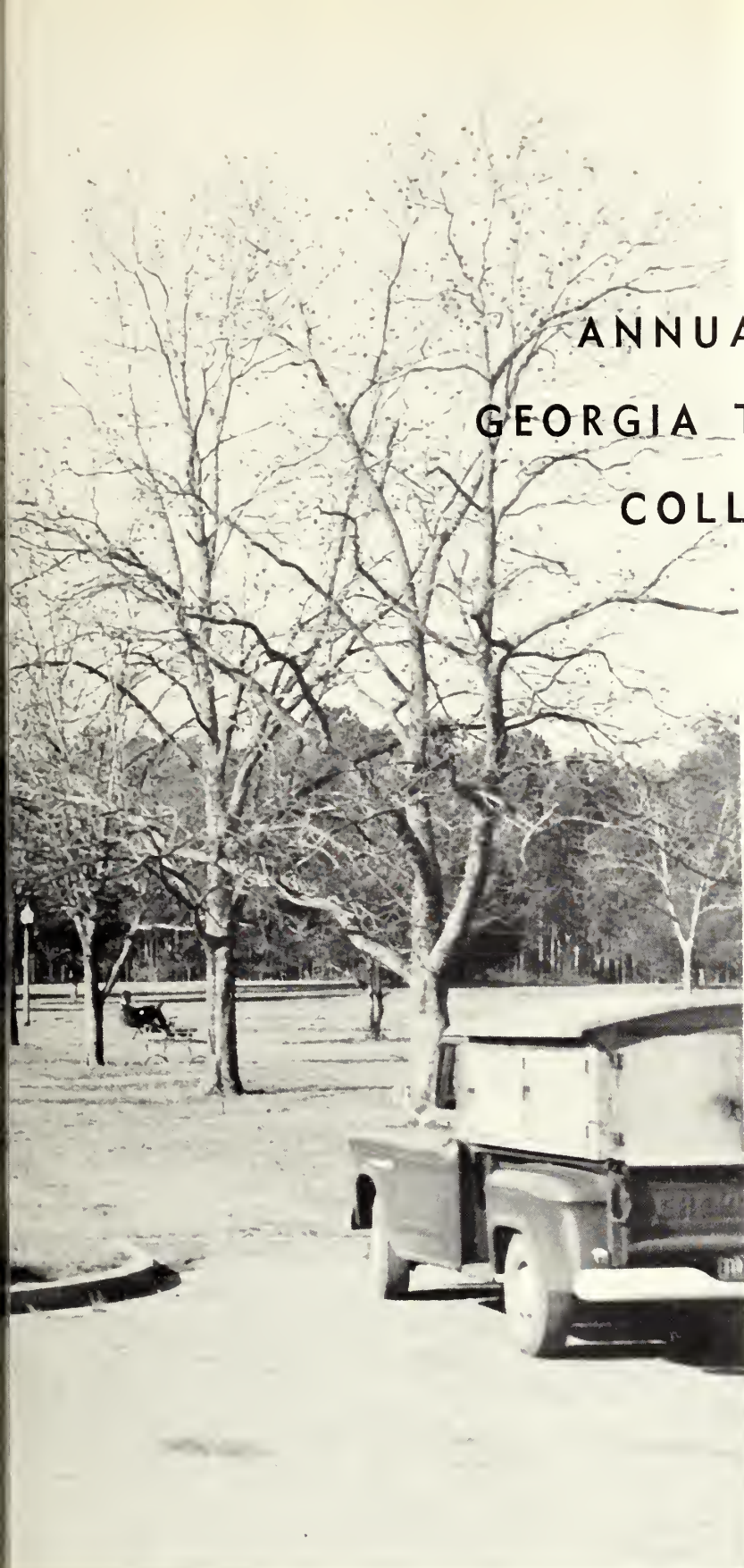

ANNUAL PUBLICATION OF  
GEORGIA TEACHERS COLLEGE  
COLLEGEBORO, GEORGIA

*Co-Editors in Chief* . . . MICKIE WEBB, EMORY CARTRETT  
*Business Manager* . . . . . SAMMY POWELL  
*Editor* . . . . . INA JONES

**R E F L E C T O R**



YOUR NIGHTS



YOUR DAYS

# I SHALL FORGET YOU

YOUR WORK



YOUR PLAY





YOUR HUMOR



YOUR THOUGHT

**PRESENTLY MY DEAR . . .**

YOUR WISDOM





YOUR DAY WITH KNOWLEDGE

WITH LOVED-ONES

**SO MAKE  
THE MOST  
OF THIS,**

*Your Little Day . . .*



WITH FRIENDS



WITH LAUGHTER



WITH TEAMMATES



WITH FRIENDS AT CONE HALL

AT SANFORD HALL



AT MARVIN PITTMAN SCHOOL



# YOUR LITTLE MONTH

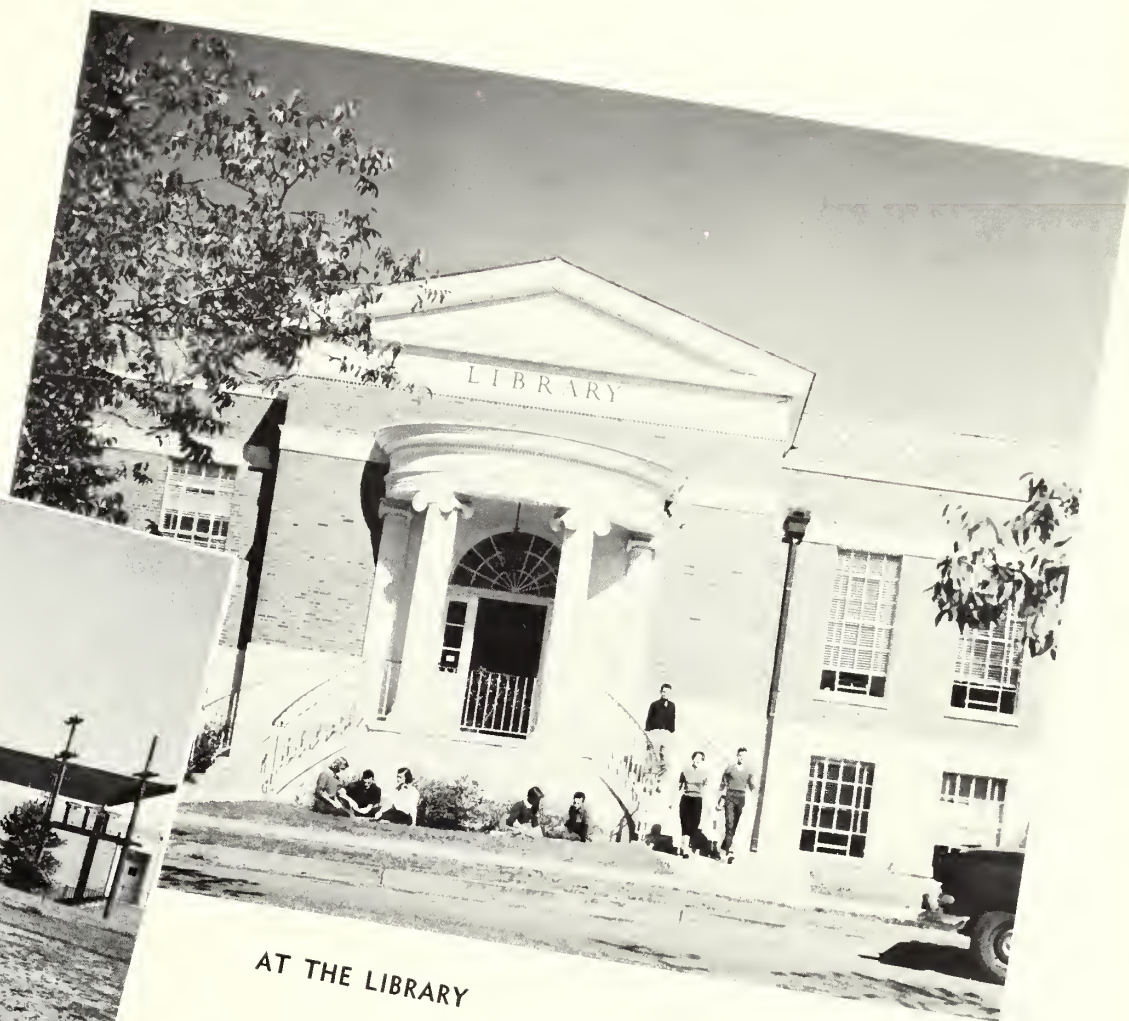

AT THE LIBRARY



AT THE BLUE TIDE



WITH FRIENDS AT . . .  
THE HEALTH AND  
PHYSICAL EDUCATION  
BUILDING

# YOUR LITTLE HALF A YEAR

AT CLASSES



AT LEWIS HALL







AT THE ADMINISTRATION BUILDING

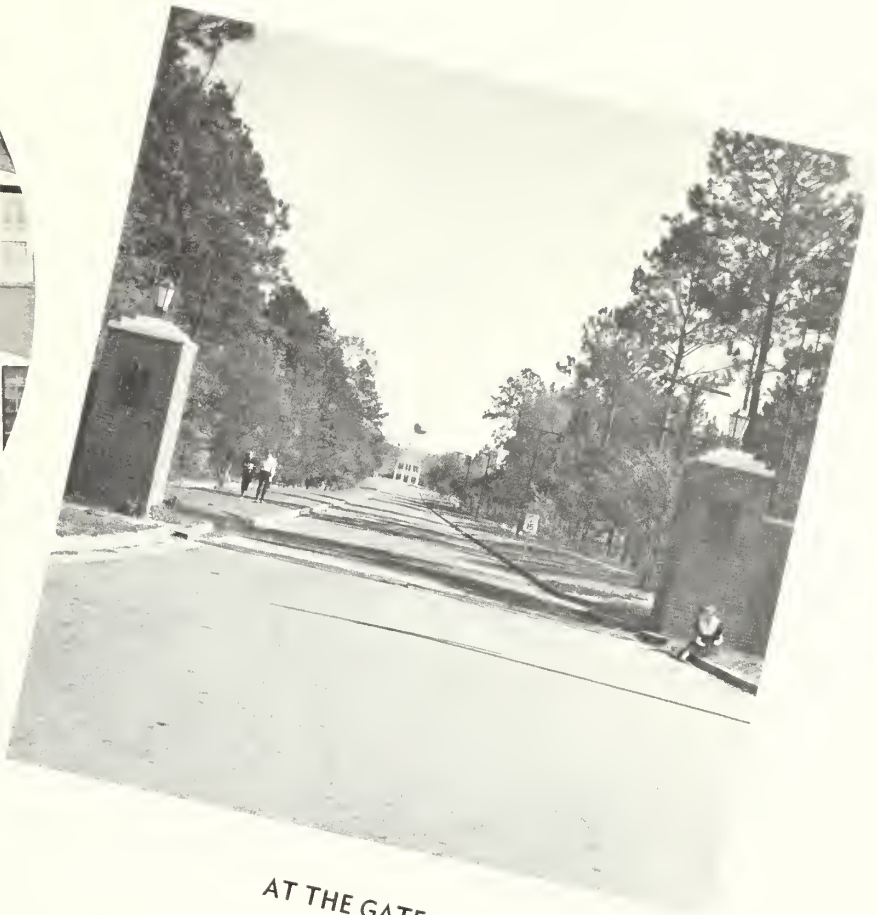

AT THE GATE

AT EAST HALL



# DEDICATION

*No man can reveal to you aught but that which already lies half asleep in the dawning of your knowledge.*

*The teacher who walks in the shadow of the temple, among his followers, gives not of his wisdom but rather of his faith and his lovingness.*

*If he is indeed wise he does not bid you enter the house of his wisdom, but rather leads you to the threshold of your own mind.*

*Kahlil Gibran*





DR. GEORGE A. ROGERS  
*Professor of History*

*An Investment in Knowledge Pays the Best Interest.—Ben Franklin*

# personnel

**Administration**

**Faculty**

**Seniors**

**Juniors**

**Sophomores**

**Freshmen**



*(A) I think this is the way you set a margin!*



*(B) It surely does need work.*



*(C) But practice teaching can't be that bad.*



(D) Dismiss it with a flick of Larry's wrist.



(E) The under-dogs.



(F) The Rat Racers.

# THE ADMINISTRATION

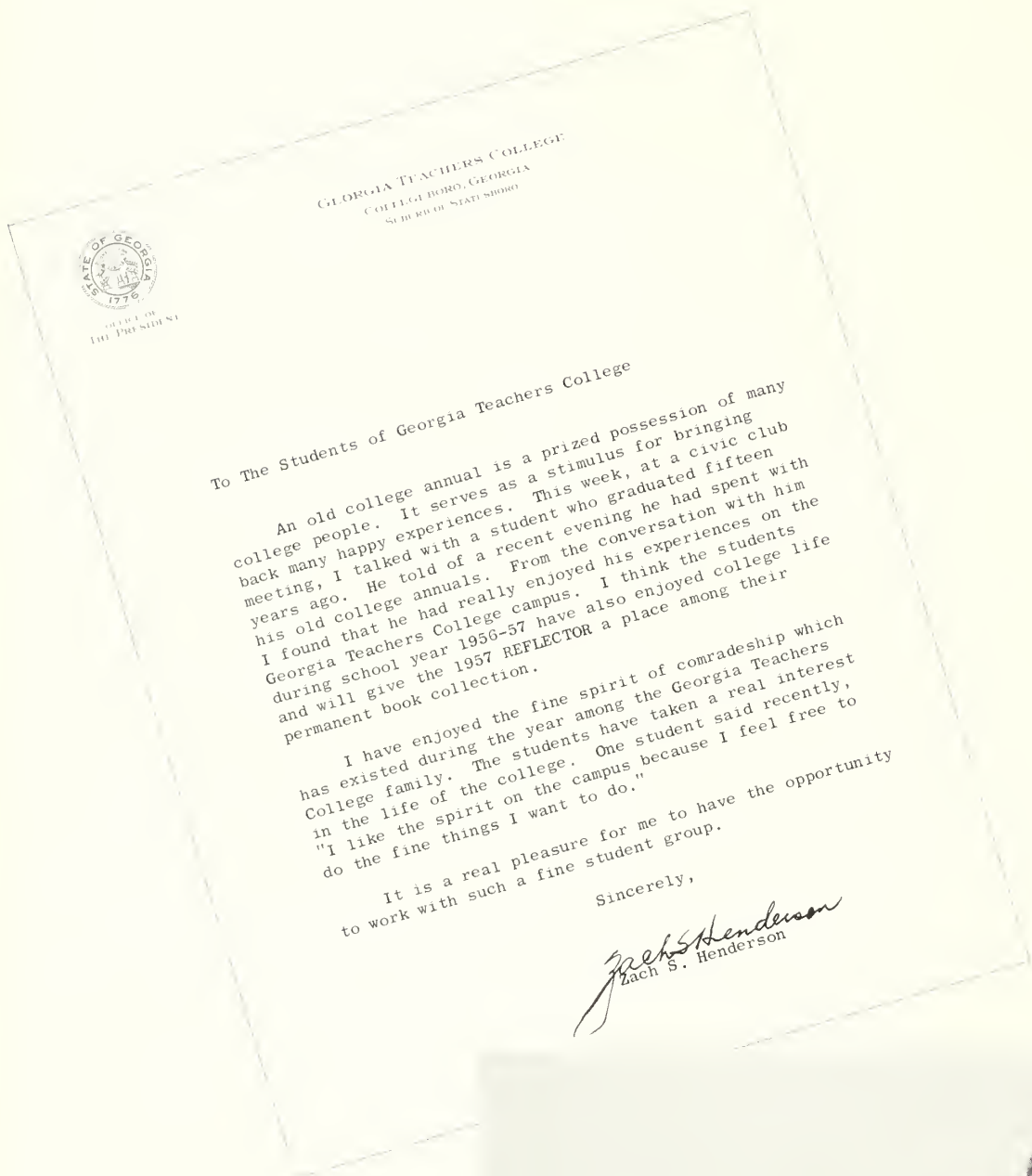

ZACH S. HENDERSON  
President



THEY  
MOVE  
UNHERALED  
IN ALL  
OUR  
ACTIVITIES



PAUL F. CARROLL  
*Dean*

HELEN DUNCAN  
*Dean of Women*

VIOLA PERRY  
*Registrar*





DONALD O. McDOUGALD  
*Comptroller*



GEORGIA B. WATSON  
*Director of Guidance and Counseling*

## ADMINISTRATION

ROY F. POWELL  
*Director of Public Relations*



BENJAMIN E. TAYLOR  
*Superintendent of Buildings and Grounds*







#### SECRETARIES

Mrs. Jean Coleman, Lizzie Norman, Mary Jane Moore, Kirbylene Stephens, and Betty Sue Rountree.

#### HOUSE DIRECTORS

Mrs. Archie Alma Jackson, Mrs. Cleo C. Franklin, Mrs. J. B. Johnson, Mrs. Thelma D. Heartly and Mrs. Jeanette McCorkle.





MRS. LOIS C. MELTON  
*Dietitian*



MRS. FRANCES ROQUEMORE  
*Nurse*

ELLA MARJORIE JONES  
*Manager of Bookstore*



Z. L. STRANGE SR., *Postmaster*  
Z. L. STRANGE JR., *Asst. Postmaster*





**LIBRARY STAFF**

*Seated:* Hassie Maude McElveen Librarian

Grace Cooper, Cataloging Librarian; Lucille Howard, Circulation Librarian; Mrs. Helen Legette, Serials Librarian.

**FILM LIBRARY STAFF**

Bobby Lassetter, Ruffin Harroll, Mrs. Kate Pate, Mrs. Melba Priestly Edward Abercrombie, Manager; Mrs. Mynette Chapman Peter S. Richardson, Dillard Maxwell.





**YOU LED AND WE FOLLOWED**

Now, lets discuss these test

## **THE FACULTY**

**DR. THOMAS B. ALEXANDER**  
*Head, Social Science*

**JACK N. AVERITT**  
*Social Science*

**CHARLES PARRISH BLITCH**  
*Business Education*

**RUTH BOLTON**  
*Home Economics*

**DR. JOHN A. BOOLE**  
*Biology*

**JACK W. BROUCEK**  
*Music*

**HAYDIN CARMICHAEL**  
*Industrial Arts*

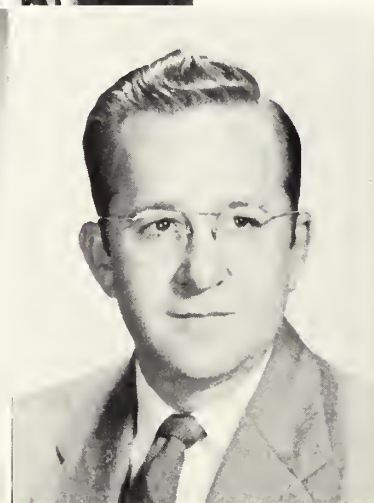
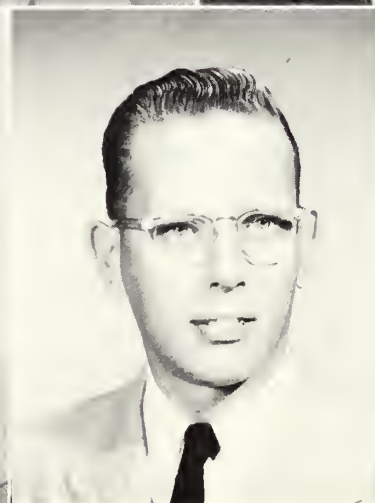
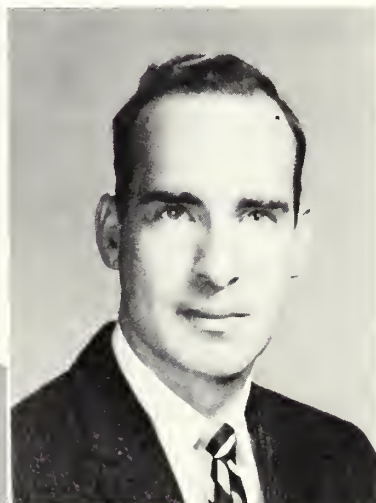



**J. I. CLEMENTS**  
*Physical Education*

**CLARE DAVIS**  
*Science*

**DR. ZOLTON J. FARKAS**  
*Foreign Language*

**DOROTHY FEW**  
*Speech*

**BERTHA FREEMAN**  
*Education*

**FREIDA GERNANT**  
*Art*

**EDGAR F. GODFREY**  
*Industrial Arts*

**MRS. MARJORIE GUARDIA**  
*English*

"Do as much as much you can"

**SOMETIMES HESITANTLY BUT  
ALWAYS AWARE THAT YOU LED**





Dr. Hackett shows 'em how

YOUR INTEREST WAS THE LIGHT

**THE FACULTY**

**DR. DONALD HACKETT**  
*Head, Industrial Arts*

**DR. MARSHALL HAMILTON**  
*Education*

**WILLIAM S. HANNER**  
*Head, Exact Science*

**STEPHEN B. HOMICK**  
*Head, Business Education*

**DR. DAN HOOLEY**  
*Music Education*

**ELA JOHNSON**  
*English*

**DANA KING**  
*Music*

**DR. CLARK S. KNOWLTON**  
*Social Science*





JANE MARTIN  
*Business Education*

BETSY MEADOWS  
*Home Economics*

SHELBY MONROE  
*Education*

MRS. MIRIAM MOORE  
*Home Economics*

WILLIAM B. MOYE  
*Mathematics*

DR. RONALD J. NEIL  
*Head, Music*

DR. JAMES D. PARK  
*Head Education*

TULLY PENNINGTON  
*Biology*

And a little of this . . . and . . .

BEYOND THE CLOSED DOOR  
OF OUR MINDS





I. R. C. hears Russian Music

AND WHEN WE VENTURED  
TO OPEN THE DOOR

## THE FACULTY

ROY F. POWELL  
*English*

ROXIE REMLEY  
*Art*

DR. GEORGE ROGERS  
*Social Science*

DR. FIELDING D. RUSSELL  
*Head, English*

J. B. SCEARCE  
*Head, Physical Education*

MARGARET STANION  
*Physical Education*

ROBERT D. WARD  
*Social Science*

DR. BILL WEAVER  
*Education*







**JESS R. WHITE**  
*Physical Education*



**CAROLINE WINGO**  
*Head Home Economics*

**YOU CAST YOUR LIGHT AND  
TAUGHT US TO LEARN**



Well, what did you think of my lecture, Wisham



# MARVIN PITMAN FACULTY



HIGH SCHOOL: Marjorie Couch, Mrs. Glodys DeLooch, Mrs. Miriom Smith, Mrs. Corloly Brown, Mary Knox McGregor, Jones Pelts, Mrs. Ben P. All, Roger Parsons, Betty Lane.



J. A. PAFFORD  
*Principal*



DR. J. D. PARK  
*Ch. Division of Education  
Director Marvin Pitman*

The lab high and elementary school serves as the center of student teaching activity.

ELEMENTARY: Marie O'Neol Wood, Cleo Mollord, Leona Newton, Glodys Waller, Isobell Cabiniss, Constance Cone, Doris Lindsey.





# classes

*The world turns aside to let any man pass who knows whither he is going.*  
—David Starr Jordan

*Today, the road all runners come,  
Shoulder high we bring you home,  
And set you at your threshold down,  
Townsmen of a stiller town.*

—A. E. Housman

## **IN MEMORIAM**

Garland (Humpy) Campbell, Senior Physical Education  
Major; Robert Fuqua, Senior Business Education Major

*(Killed near Statesboro on the morning of Wednesday,  
November 21, 1956, in a private plane crash which also  
took the life of Henry E. Clifton, the REFLECTOR  
photographer.)*

# CLASS OF 1957



*Ralph . . . Virginia . . . Charlie*

## *Senior Class*

### OFFICERS

RALPH WALTON . . . . . *President*  
CHARLIE IDDINS . . . . . *Vice-President*  
VIRGINIA SIKES . . . . . *Secretary-Treasurer*



**ROBERT LEE ALLEN**  
Thomasville, Georgia

B.S. in Ed.                      Sociol Science  
Masquers 1, 2, 3, 4, Pres. 3; Alpha Psi  
Omega 3, 4; IRC 1, 2, 3, 4, Pres. 3;  
English Club 3; Foreign Language Club  
3, 4; Gearge-Anne 1, 2, Cieculation Mgr.  
2; Reflector 1, 2, 3, 4, Club Editor 3,  
Literary Co-Editor 4; 'T' Book Editor 4;  
Who's Wha 4; Student Advisor 3, 4.

**JAMES DONALD AVERY**  
Ball Ground, Georgia

B.S. in Ed.                      Health, Physicol Education  
"T" Club 1, 3, 4; Bosketball 1, 3, 4.



**ALBERT S. BACON**  
Pembroke, Georgia

B.S. in Ed.                      Health, Physicol Education

**BIRDIE LYNELL BAILEY**  
Wrightsville, Georgia

B.S. in Ed.                      English  
Tronsfer from Young L. G. Harris College;  
Masquers 3, 4; English Club 3, 4.

**FORD BAILEY**  
Carrollton, Georgia

B.S. in Ed.                      Health, Physicol Education  
Transfer from West Georgio College—  
Mercer BSU 4, Greater Council 4; Intro-  
muroI Football.

## SENIOR CLASS

Sitting in the shode





**BETH BANNISTER**  
Coolidge, Georgia

B.S. in Ed. English  
FTA 1; English Club 2, 3, 4, Vice-Pres.  
4; Phi Beta Lambda 3, 4; House Council  
3; Masquers 2, 3; House Management  
Committee 4.



**ALVIS BAXTER**  
Business Education  
Glennville, Georgia



**JAMES EDWARD BEALL**  
Hozlehurst, Georgia

B.S. in Ed. Social Science  
Transfer from South Georgia College  
IRC 1, 2; FTA 3, 4; BSU 3, 4; Vets Club  
3, 4.

**DAVID BEECHER**  
Savannah, Georgia  
Social Science

**CHARLIE D. BENNETT**  
Wareboro, Georgia

B.S. in Ed Health, Physical Education  
Transfer from South Georgia College FTA  
4; Vets Club 4.



**RUTH BENNETT**  
Blockshear, Georgia  
Business Education

**MARY ELLEN BLIZZARD**  
Tennele, Georgia

B.S. in Ed. Business Education  
Who's Who; Kappa Delta Pi, Historian 3,  
Pres. 4; Alpha Psi Omega 3, 4, Business  
Manager 4; FBLA 1, 2, 3, 4; WRA 1;  
Big Sister Club 4; Masquers 2, 3, 4,  
Scrapbook Chairman 3, Secretary 4,  
Chairman Standards Committee 4; Re-  
flector, Summer Editor 3; George-Anne,  
Copy Desk, Copy Editor, Managing Edi-  
tor, Fall Editor 4, Reporter House Council,  
Secretary 3; Social Committee 3; Phi  
Beta Lambda 3.





**WILLIAM H. BROOKERD**  
Cordele, Georgia

B.S. in Ed. General Science  
BSU 2, 3, 4, Executive Council, President  
4; FTA 3; Foreign Language Club 3.



**HAYWOOD BOYD**  
Stotesboro, Georgia

B.S. in Ed. General Science



**GLORIA RUTH BRAND**  
Montezuma, Georgia

B.S. in Ed. Elementary Education  
Transfer from Georgia Southwestern Col-  
lege; ACE 4.



**GLADYS BROWN**  
Sparto, Georgia

B.S. in Ed. Physical Education  
Mosquers 1, 2, 4; WRA 1, 2, 4; Beauty  
Review 4; BSU 1; George-Anne 1; Alpha  
Psi Omega.

**IMOGENE BRANNEN**  
Stotesboro, Georgia  
Elementary Education

**JUNE PILCHER BROWN**  
Brunswick, Georgia

B.S. in Ed. Business  
Transfer from South Georgia College;  
FBLA 4; Pi Omega Pi 4.





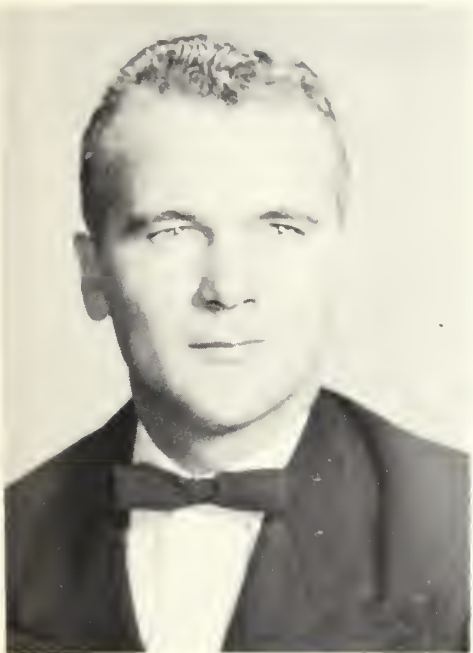

**JAMES WHEELER BRYAN**  
Franklin, Georgia  
Mathematics



Those wonderful practice teaching days

## SENIOR CLASS

**BARBARA ANNE BURKHALTER**  
Glennville, Georgia

B.S. in Ed. Elementary Education  
ACE 1, 2, 3, 4; Art Club 1; FTA 1;  
PBYF 1, 2, 3, 4; Vice-President 3.

**BOB BYRD**

Patterson, Georgia

B.S. in Ed. Art  
Transfer from South Georgia College.  
Alpha Rho Tau 2, 3, 4, President 3,  
Vice-Pres. 4; Mosquers 3, 4; Reflector  
Staff 3, 4, Art Co-Editor 4; Student  
Council 4, Vice-Pres.; Choirmon Sociol  
Committee 4; Standords Committee 4;  
Student Advisor 4; Who's Who 4.



**GARLAND "Humpy" CAMPBELL**  
Windfall, Indiana  
Health and Physical Education

**LILA ANNE CANUETTE**  
Statesboro, Georgia

B.S. in Ed. Home Economics  
Mosquers 1, 2, 3; House Council 1; Home  
Economics Club 1, 2, 3, 4.





**CHARLES WILLIAM CARTER**

Monchester, Georgia

B.S. in Ed. Health, Physical Education  
Transfer from Georgia Southwestern Col-  
lege. Vets Club 2, 3.

**EMORY P. CARTRETT**

Augusto, Georgia

A.B. in History  
Transfer from Emory University. Co-  
Editor of Reflector 4, Philhormonic Choir  
3, 4; I.R.C. 3, 4; German Club 3, 4;  
Masquers 3, 4.

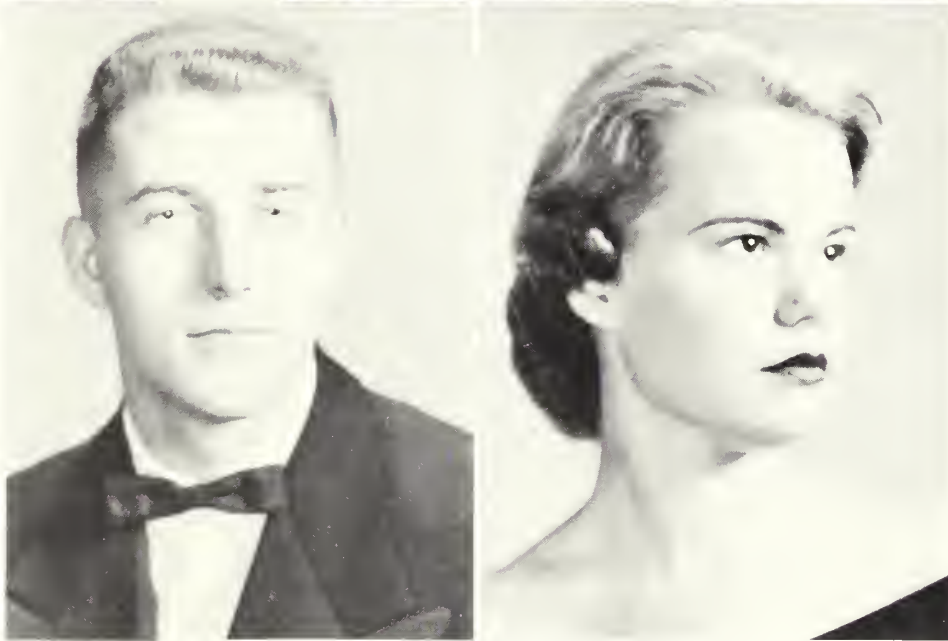

**RICHARD CATES**

Atlonto, Georgia

A.B. Degree History  
B.S.U. 1, 2, 3, 4; English Club 3, 4;  
Science Club 4; Ministeriol Asociation  
4; Phi Beta Lambda 4, Vice-President 4;  
I.R.C. 1, 2, 3, 4; Foreign Languoge Club  
1, 2, 3, 4; George-Anne 1; Reflector 4,  
Senior Editor; House Council 3, 4; Stu-  
dent Advisor 3, 4.

**LILI CHAMBERS**

Wrightsville, Georgia

A.B. Degree History  
Transfer from Young L. G. Honis College.

**HARRY CLARK**

Stotesboro, Georgia

B.S. in Ed. Mathematics  
Science Club 2, 3, 4; House Council 1;  
IRC 2, Treasurer 2; George-Anne Staff  
1; Vets Club 1, 2, 3, 4.

**SENIOR CLASS**

Richard shows the "Middle East" some of Georgia





**BETTY C. CLAXTON**  
Girard, Georgia

B.S. in Ed. Business Education  
Band 1, 2, 3, 4; En Melodie 1, 2; Music  
Education Club 1, 2; FBLA 3, 4; Phi Beta  
Lambda 3, 4; Student Christian Associa-  
tion 1; Wesley Foundation 1, 2, 3, 4.



**CURTIS PAUL CLAXTON, JR.**  
Statesboro, Georgia

B.S. in Ed. Health, Physical Education  
Transfer from South Georgia College. Vet  
Club 3, 4.



**PETE OLIVER CLEMENTS**  
Rhine, Georgia

B.S. in Ed. Health, Physical Education  
Transfer from Mercer. Wesley Founda-  
tion 3, 4.

**JANELL COBB**  
Glennville, Georgia

B.S. in Ed. Biology  
FTA 1; IRC 2, 3, 4, Sec.-Treasurer 4;  
Phi Beta Lambda 3, 4; Science Club  
2, 3, 4; Vice-Pres. House Council 4.



**WILLIAM POWELL COLLINS**  
Lyons, Georgia

B.S. in Ed. Business  
Transfer from Middle Georgia College  
FBLA 3, 4; Chairman of Book Ex-  
change 4.



**PATRICIA ANN COLVIN**  
Surrency, Georgia

B.S. in Ed. Home Economics  
Home Economics Club 1, 2, 3, 4; Art  
Club 1; Wesley Foundation 1; Phi Beta  
Lambda 3.



**JAMES CHARLES COOPER**  
Morven, Georgia

B.S. in Ed. Health, Physical Education

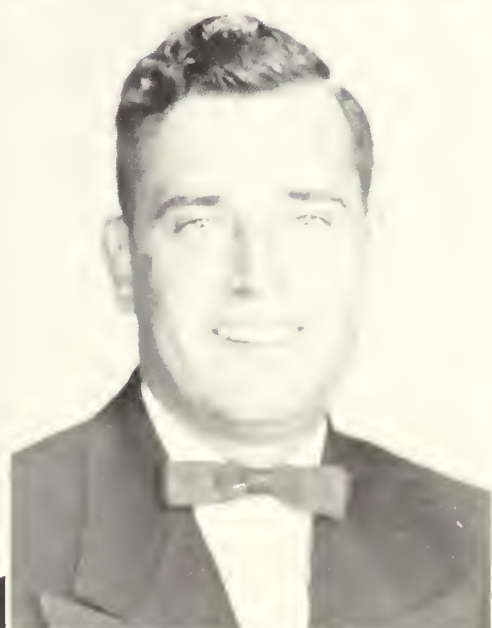



**NANCY GAY CORDRAY**

**Savannah, Georgia**

B.S. in Ed. Elementary Education  
Transfer from Armstrong College; ACE  
3, 4.



**ALBERT CORNELISON, JR.**

**Rossville, Georgia**

B.S. in Ed. General Science  
Transfer from Georgia South-Western  
College. FTA 3, 4; President 4; Science  
Club 3, 4; House Council. 4.

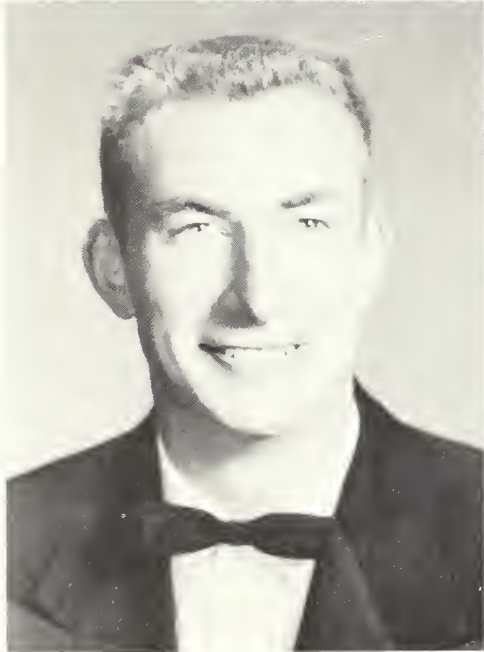

**THOMAS WELDON DAVIS**

**Dublin, Georgia**

Health and Physical Education  
Transfer from Middle Georgia



**DON CURRIE**

**Uvalde, Georgia**

B.S. in Ed. Physical Education  
Transfer from Brewton Parker; Vets Club  
3, 4.

**LLOYD DOUGLAS CORY**

**Union Point, Georgia**

B.S. in Ed. Health, Physical Education  
Basketball 1, 2, 3, 4; T Club 2, 3, 4;  
President 4; Standards Committee 4;  
House Council 2.

**GLEN COSTON**

**Metter, Georgia**

B.S. in Ed. Social Science  
International Relations Club, Vice-Presi-  
dent 1, 2, 3, President 4; Concert Band  
1, 2, 3, 4; Marching Band 1, 2, 3, 4;  
French Club 3.

**MRS. FRANCES R. CREWS**

**Mullins, South Carolina**

B.S. in Ed. Home Economics  
Transfer from Abraham Baldwin Jr. Col-  
lege; Home Economics Club 3, 4.



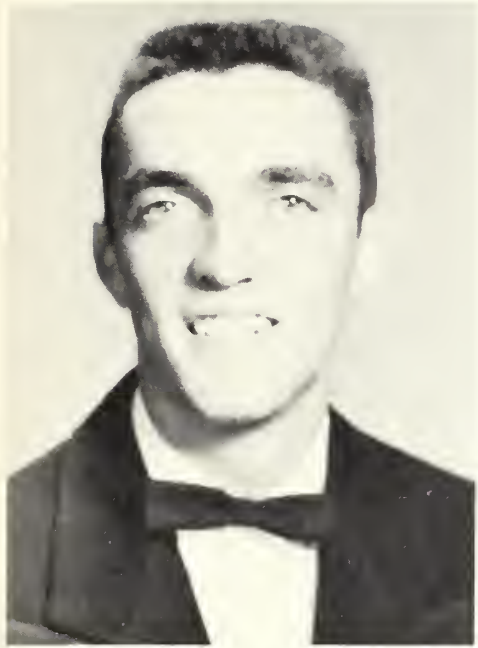

**CHARLIE GERALD "Bub" DENHAM**

Sycamore, Georgia

B.S. in Ed. Health, Physical Education



Dutton takes time out for a good lunch

## SENIOR CLASS

**IVA MAE DINKINS**

Folkston, Georgia

B.S. in Ed. Science  
Transfer from Young Harris College;  
Science Club, Treasurer; Wesley Founda-  
tion, Treasurer, Kappa Delta Pi, Histor-  
ian, Reporter.

**FRANCES DOSS**

Attapulgus, Georgia

B.S. in Ed. Elementary Education  
ACE 2, 3, 4; Masquers 3



**SARA FRANCIS DRIGGERS**

Stilson, Georgia

B.S. in Music

Concert, Marching and Basketball Band  
1, 2, 3, 4, Philharmonic Choir 1, 2, 3,  
4, MEC 1, 2, 3, 4, Em Melodie 1, 2, 3,  
4, P.B.Y.F. 1, 2, 3, 4.

**DEWAYNE DUTTON**

Glennville, Georgia

A.B. History  
Student Council 4, Pres. 4; IRC 1, 2,  
3, 4, Pres. 2; MEC 1, 2, 3, 4; Phil-  
harmonic Choir 1, 2, 3, 4; Masquers 3,  
4; Foreign Language Club 3, 4; Pres.  
German Club 3, 4, Pres. Social Committee  
4, Standards Committee 4; Reflector 3,  
4; Literary Co-Editor 4; Who's Who 4.





**JOAN ELIZABETH EAST**

**Savannah, Georgia**

B.S. in Ed. Elementary Education  
ACE 1, 2, 3; Canterbury Club 1, 2, 3,  
Secretary 2; Geechee Club 2, Masquers  
1, 2.

**MARJORIE B. EDENFIELD**

**Millen, Georgia**

B.S. in Ed. Elementary Education  
Vesper Chair 1, 2; WAA Council 1, 2;  
"X" Club 1, 2.



**SARA CUNNARD FAYSSOUX**

**Canyers, Georgia**

B.S. in Music

**DON FLANDERS**

**Statesboro, Georgia**

B.S. in Ed. Business  
Concert Band 1, 2, 3, 4, Associate Di-  
rector 4; Philharmonic Chair 2, 3, 4;  
Phi Mu Alpha 2, 3, 4, Sec. 3, Pres. 4;  
M.E.C. 2, 3, 2nd Vice-President 2; Dance  
Band 2, 3; Mu Sigma 1; FBLA 3, 4.

**NAN FLANDERS**

**Swainsboro, Georgia**

B.S. in Ed. Home Economics  
Home Economics Club 2, 3, 4; FTA 2;  
Transfer from University of Georgia.

**SENIOR CLASS**

Check those GTC cats





**ANN A. FRIER**  
Bickley, Georgia

B.S. in Ed. Home Economics  
Transfer from Andrew College; Philharmonic Choir 3; Wesley Foundation 3; Wesley Foundation 3, 4; Home Economics Club 3, 4.



**ROBERT FUQUA**  
Hillard, Florida

Exact Science  
President Vets Club 3, Vets Club 1, 2, 3, 4; Science Club 1, 2, 3, 4.



**KENNETH GALE**  
Darien, Georgia

Health and Physical Education Transfer from Brewton Parker Masquers 3, T Club 3 and 4, Wesley Foundation 3 and 4.

**JACK E. GODFREY**  
Baxley, Georgia

B.S. in Ed. Social Science  
FTA 3, 4; IRC 3, 4.



**ROBERT J. GORE**  
Crescent, Georgia

B.S. in Ed. Mathematics  
Vets Club 1, 2, 3, 4; IRC 2, 4; FTA 3, 4; Reflector 4; House Council 3, 4.



**LOUIS "Doc" HOUCHINS GREEN, JR.**  
Harlan, Kentucky

B.S. in Ed. Social Science  
Transfer from University of Kentucky; Freshman Trainer 2; I.R.C. 4.

**HERBERT GUNN**  
Swainsboro, Georgia  
Business





**HUBERT GUNN**  
Swainsboro, Georgia  
Business



**DONALD HAIMOVITZ**  
Statesboro, Georgia  
Business



**VONDALL LEE HALL**  
Melvin, Kentucky  
B.S. in Ed. Health, Physical Education  
Baseball 1, 2, 3, 4; Basketball 3; T Club  
1, 2, 3, 4.

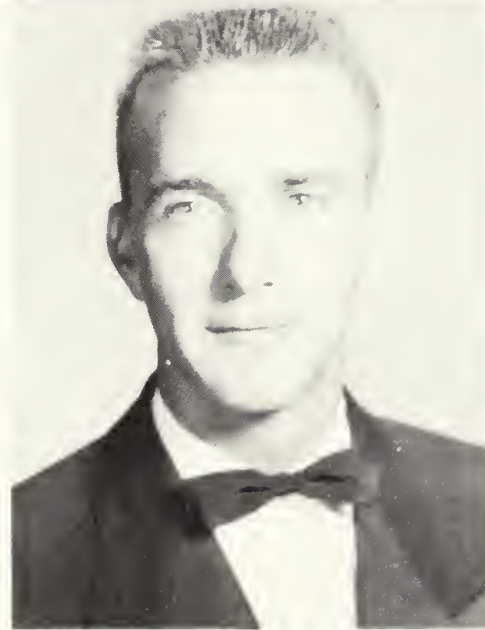

**CECIL S. HANNER**  
Buena Vista, Georgia  
B.S. in Ed. Health, Physical Education  
Vets Club 1, 2, 3, 4. Transfer from  
Georgia Southwestern College.

**PATRICIA JANE HARKLEROAD**  
Broxton, Georgia

B.S. in Ed. Elementary Education  
Transfer from South Georgia Junior Col-  
lege; FTA 3; ACE 3, 4; BSU 3, 4;  
WRA 4.

**MARY JANE HARPER**  
Dublin, Georgia

B.S. in Ed. Elementary Education  
House Council 1, 2; Student Council 4;  
FTA 1, 2, 4, Vice-President 4; Class  
Officer 2; ACE 1, 2, 4, Vice President 4;  
Reflector 1, 2, 4; Big Sisters 2 and 4,  
President 4.

**ANN HARRISON**  
Kite, Georgia

B.S. in Ed. Home Economics  
WRA 1; Home Economics Club 1, 2, 3,  
4, Vice-President 3.







**MARY HENDERSON**  
Callegeboro, Georgia

B.S. in Ed. English, Speech  
Masquers 3, 4; Alpha Psi Omega 4;  
Beauty Review 3.



Looks like John Ell was thirsty

## SENIOR CLASS

**DERRELL HENDLEY**  
Garfield, Georgia  
B.S. in Social Science

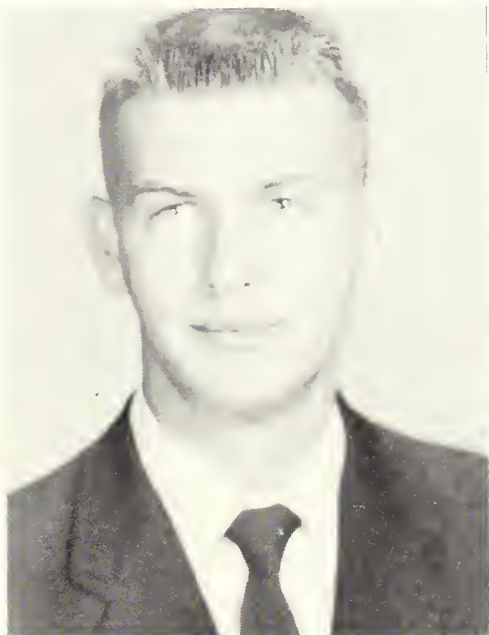

**JOHN ELL HENDLEY**  
Garfield, Georgia

B.S. in Ed. Biology  
Student Council 1; Science Club 2, 3, 4,  
President 4; Wha's Wha 4.

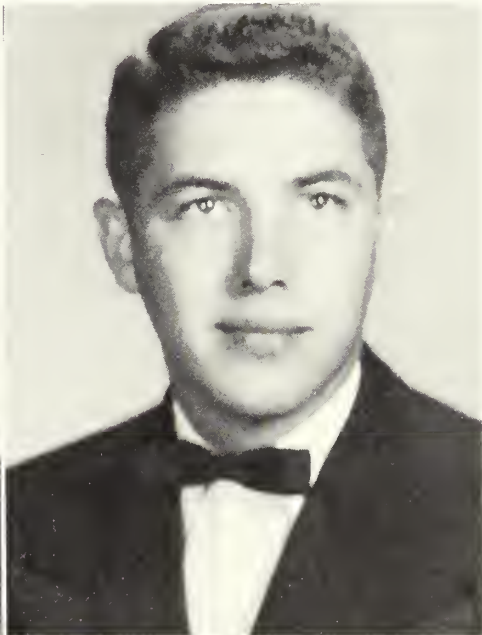

**WILLIAM FRANKLIN HOBBS, JR.**  
Dexter, Georgia

B.S. in Ed. Health, Physical Education

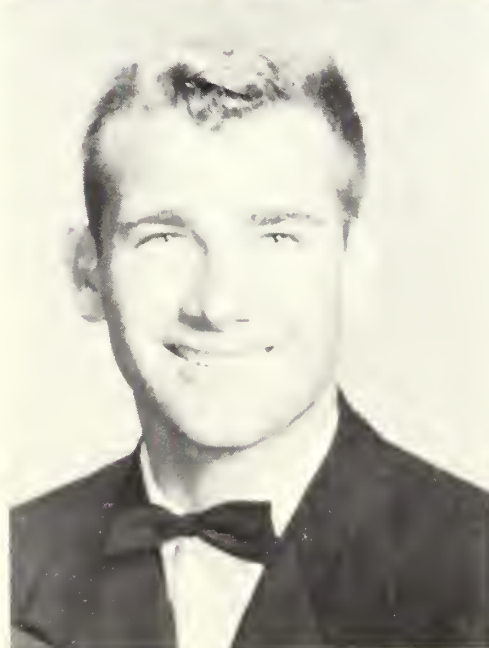

**JEAN R. HOLLAND**  
Americus, Georgia

B.S. in Ed. Industrial Arts  
Industrial Arts Club 3, 4; Vets 3, 4;  
Transfer from Georgia Southwestern  
College.

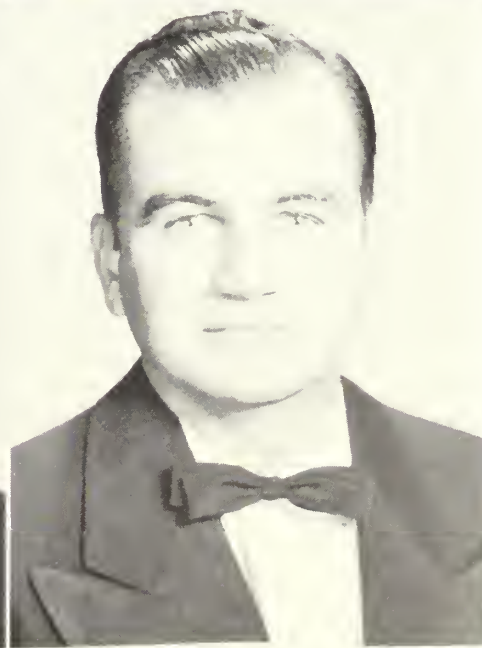



**CHARLIE IDDINS**  
Reidsville, Georgia

B.S. in Ed. Elementary Education  
"T" Club 1, 2, 3, 4; ACE Club 3, 4,  
Vice-Pres. 4; F.T.A. 4, Vice-Pres., Senior  
Class.

**ANNIE RUTH JONES**  
Lumber City, Georgia

Elementary Education  
ACE 1, 2 and 3, Pi Beta Lambda 2, 3,  
F.T.A. 1, Wesley Foundation 1, 2, 3.



**INA JONES**  
Matthews, Georgia

B.S. in Ed. General Science  
Science Club 1, 2, 3, 4, Librarian 2,  
Treasurer 3, Vice-President 4; WRA 1,  
2, 4; FTA 4; Art Club 1, 2; Phi Beta  
Lambda 3, 4; Big Sister Club 4; Reflector  
Staff, Senior Editor 4.

**SHIRLEY ANNE JONES**  
Hazlehurst, Georgia

B.S. in Ed. Business  
Band 1, 2, 4; En Melodie 2, 4; FBLA 2,  
4, President 2; WRA 2, Secretary 2;  
Student Advisor 4.

**SARAH ANN "Tissy" JORDAN**  
Bartow, Georgia

B.S. in Ed. Home Economics  
Student Advisor 3; Philharmonic Choir  
1, 2, 3, 4; En Melodie 2; Masquers 1, 2;  
WRA 1, 2, Reporter 1; Home Economics  
Club 1, 2, 3, 4, Treasurer 3, Reporter 1;  
Big Sister 3, 4.

## SENIOR CLASS

Come in world!





**MELBURN B. KELLY**  
Sardis, Georgia

B.S. in Ed. Music  
Band 1, 2, 3, 4; M.E.C. 1, 2, 3, 4; Phi  
Mu Alpha 2, 3, 4; Dance Band 1, 2, 3,  
4; Choir 4.



**MARY ANN KEMP**  
Sylvania, Georgia

B.S. in Ed. Elementary Education  
ACE 3, 4; Kappa Delta Phi 3, 4; Honors  
Day 2, 3.



**BILLIE KINCHEN**  
Hazlehurst, Georgia

B.S. in Ed. Music  
Band 1, 2, 3, 4; Choir 1, 2, 3, 4; MEC  
1, 2, 3, 4; En Melodie 1, 2, 3, 4, Treas-  
urer 3; Organ Guild 2, 3; Sec.-Treasurer  
3; BSU 2, 3; Big Sister 4; Social  
Committee 3.

**BARBARA HUMPHREY LANGLEY**  
Mount Vernon, Georgia

B.S. in Ed. Home Economics  
Transfer from Brewton-Parker. Home Ec-  
onomics Club 3, 4.



**BOBBY LAMAR LASSETTER**  
Newnan, Georgia

B.S. in Ed. Industrial Arts  
Industrial Arts Club 1, 2, 3, 4.



**SHIRLEY ANN LEDBETTER**  
Augusta, Georgia

B.S. in Ed. Elementary Education  
Transfer from Truett McConnell Jr. Col-  
lege; Lewis Hall House Council, Pres. 4;  
WRA 4; ACE 4.



**BEN LEE**  
Dublin, Georgia  
Health and Physical Education





**MARY NAN LEE**  
Finleyson, Georgia

B.S. in Ed. Elementary Education  
Transfer from Middle Georgia College;  
House Council 4.

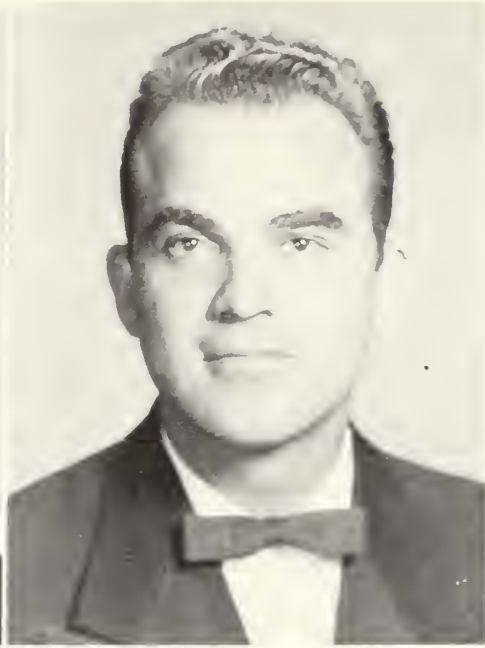

**CHARLES W. LINDSEY**  
Egypt, Georgia

B.S. in Ed Industrial Arts  
Industrial Arts Club 2, President, Secretary and  
Treasure, Vets Club 2, Vice-President 2.



**WILLIAM LOWE**

Mount Vernon, Georgia  
Health and Physical Education

**ALVIN L. LYNN**  
Baxley, Georgia

B.S. in Ed. Elementary Education  
Transfer from Brewton-Parker. FTA 3, 4.



**BARBARA JEAN McAFEE**  
Augusta, Georgia

B.S. in Ed. Business Education  
FBLA 1, 2, 3; WRA 1; George-Anne 2;  
Philharmonic Choir 2, 3; Mosquers 2, 3;  
FTA 1; Canterbury Club 2.



**MARVIN EDWIN McBRIDE**  
Alston, Georgia  
Business Education



**BOBBIE MYRTICE McDANIEL**  
Mitchell, Georgia

B.S. in Ed. Elementary Education  
Transfer from GSCW; ACE 3, 4; BSU 3, 4.





**FRANCES BELLE MCGIRT**

B.S. in Ed. Elementary Education  
 ACE 1, 2, 3, 4, 2nd Vice-Pres. 3, Pres.  
 4, Delegate to ACE Conference, Washing-  
 ton, D. C.; Westminster Fellowship 1, 2,  
 3; IRC 2, 3, 4, Sec. 3, Sec.-Treas. 4;  
 Reflector Staff 3; Who's Who 4; House  
 Council 3, 4.

**JAMES H. McQUAIG**  
 Darian, Georgia

A.B. Degree English  
 Transfer from Brewton-Parker Junior  
 College. Foreign Language Club 3, 4.

**GEORGE MARVIN MARTIN**  
 Augusta, Georgia

B.S. in Ed. Industrial Arts  
 Sophomore Class President Industrial Arts  
 Club 2, 3, 4, Sergeant-at-Arms 3, Presi-  
 dent 4; Philharmonic Choir 2, 3; Vets  
 Club 2, 3, Sergeant-at-Arms 3.

**WENDELL MARSH**  
 Statesboro, Georgia  
 Business Education

**GLYNN MATHIS**  
 Americus, Georgia  
 Health and Physical Education



Coffee break—where's the coffee?

## SENIOR CLASS

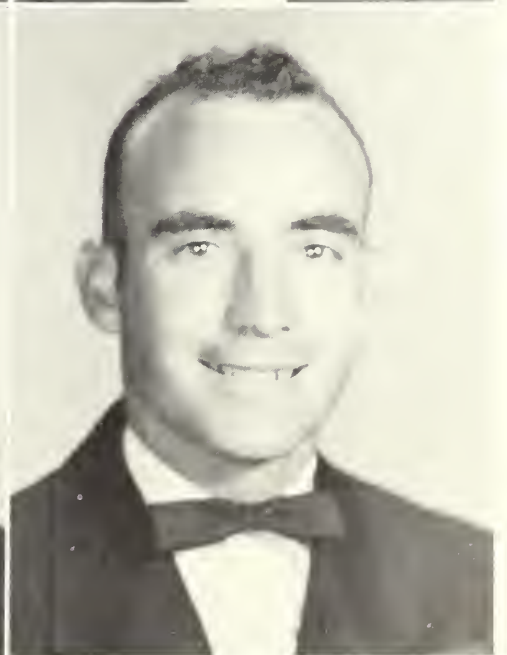



**ROSE MEIGHEN**  
Savannah, Georgia  
Elementary Education

**GENE MEAWODS**  
Register, Georgia

B.S. in Ed. Social Science  
B.S.U. 1, 2, 3, 4, Extension Chairman 2,  
President 3; S.C.A. 1, 2, Reporter 2,  
Science Club 2, Vice-President 2; Inter-  
national Relations Club 1, 2; George-  
Anne Staff 1, 2, 3, 4, Business Manager  
3; Reflector Staff 2, 3, Sports Editor 2,  
Business Manager 3; Vice-Pres. Freshman  
Class; Vice-Pres. Sophomore Class; Stu-  
dent Council 2, 3, Social Committee 2;  
Who's Who 4.



**CLARENCE A. MILLER**  
Partal, Georgia

B.S. in Ed. Mathematics  
FTA 1, 2, 4, President 2; Class President  
1; Student Council 2, 4, Vice-President  
and President 2; Kappa Delta Pi 4, Vice-  
President 4; James Bunce Award 1; Mar-  
vin Pittman Scholarship 4; Who's Who 4.

**JANIS MILLER**  
Braklet, Georgia

B.S. in Ed. Home Economics  
Home Economics Club 1, 2, 3, Reporter 2,  
GHEA Sec. 2, "Miss Home Ec." 2; House  
Council 1, 2, President 1, Sec.-Treas. 2;  
George-Anne 1; PBFY 1, 2, 3, President  
1; SCA Council 1; WRA 1; Big Sister 4;

**HELEN JACQUELYN MIKELL**  
Statesboro, Georgia

B.S. in Ed. Health, Physical Education  
House Council 2; WRA 1; Kappa Delta  
Pi 3, 4, Secretary 4; Honor's Day 2.

## SENIOR CLASS

Got 'em behind the—speedball





**AVONEL MORRIS**  
Brunswick, Georgia

B.S. in Ed. Business  
Transfer from South Georgia College;  
FBLA 3, 4, Book Exchange 3, 1st Vice-  
President 4; Big Sister 4; BSU 3, 4.



**JANE MORRIS**  
Statesboro, Georgia

B.S. in Ed. General Science  
Transfer from Agnes Scott College,  
Science Club 2, 3, 4; French Club 2.



**ELEANOR LISENBY MULLIS**  
Soperton, Georgia

B.S. in Ed. Home Economics  
Transfer from Brewton-Porker. Home Ec-  
onomics Club 2, 3, 4.

**JIMMY MYERS**  
Dublin, Georgia

B.S. in Ed. Health, Physical Education  
Transfer from Middle Georgia College.



**GERALD NOBLES**  
Ludowici, Georgia

B.S. in Ed. Business

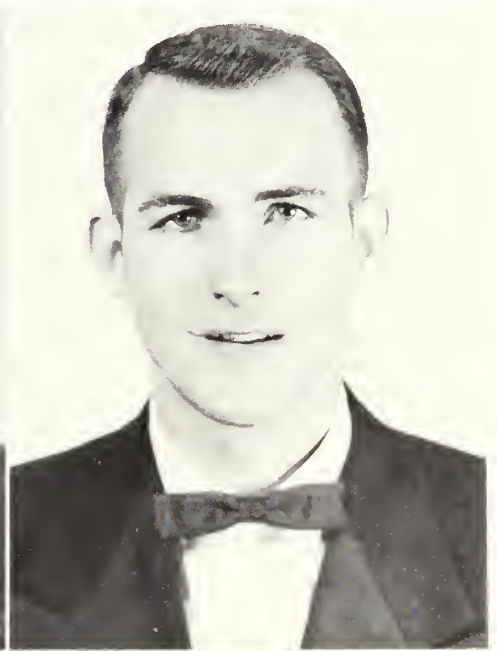

**JAMES CECIL NOBLES**  
Ludowici, Georgia

B.S. in Ed. Business  
Transfer from Brewton-Porker Junior  
College.



**ALBERT NORMAN**  
Norman Park, Georgia

B.S. in Ed. General Science  
Transfer from Georgia Southwestern Col-  
lege; FTA 3, 4, Treasurer 4; Vet Club  
3, 4, Vice-Pres. 4; Science Club 4.





**MILTON PETER NORRAS**

Albany, Georgia

B.S. in Ed. Music  
 Transfer from North Georgia College.  
 Band 2, 3, 4; MEC 2, 3, 4; Phi Mu Alpha  
 3, 4; BSU 3, 4; Lab School Band Director;  
 Choir.

**BEVERLY JEAN O'CONNOR**

Lumpkin, Georgia

B.S. in Ed. Elementary Education  
 House Council 1, 2, Pres. 1; BSU 1, 2, 4;  
 Cheerleader 4, Alternate 2; WRA 1, 2, 4,  
 Secretary 1, Internural Coordinator 2;  
 Freshman Advisor 3; ACE 1, 2, 4.



**CLIFFORD ALLEN O'NEAL**

Martinez, Georgia

B.S. in Education Social Science  
 Transfer from University of Georgia.  
 Masquers 2, 3, 4; Alpha Psi Omega 3,  
 4; Phi Mu Alpha 2, 3, 4, Treasurer 3,  
 Executive Alumni Sec. 4; Philharmonic  
 Choir 2, 3, 4, Board of Directors 4;  
 FTA 4; IRC 3, 4; Marching Band 2;  
 George-Anne Staff 3, Reflector Staff 2;  
 House Council 4.

**TAL K. ORR**

Dublin, Georgia

B.S. in Ed. Business  
 Transfer from Emory-at-Oxford. FBLA  
 3, 4; GBEA 4; UBEA 4.

**SENIOR CLASS**

**WILLIAM OWEN**

Savannah, Georgia

Industrial Arts

Bev, you're not concentrating!







**PATRICIA ANN PAGE**

Lyons, Georgia

B.S. in Ed. Business  
House Council 1, 3, 4; Vice-President 3;  
Class Treasurer 3; Inter-Dormitory Council 3; Alpha Rho Tau 1; WRA 1; Big Sisters 3; FBLA 4; Miss Reflector Contest 3; Pi Omega Pi 4.



**BETTY PARKER**

Stotesboro, Georgia

B.S. in Ed. Home Economics  
Philharmonic Choir 1; Home Economics Club 1, 2, 3, 4, Parliamentarian 4; Phi Beta Lambda.



**JORDAN A. PHILLIPS, JR.**

Torrytown, Georgia

B.S. in Ed. Health, Physical Education  
Transfer from Brewton-Parker.



**BETTY JEAN B. POTTS**

Stotesboro, Georgia

B.S. in Ed. Home Economics  
Masquers 1; BSU 1, 2; Home Economics Club 1, 2, 3, Treasurer 1, Historian 1.

**CARMEN ROACH POWELL**

Stotesboro, Georgia

B.S. in Ed.  
FBLA 1, 2; Big Sister 2; ACE 4; Kappa Delta Pi 4; Honors Day 2; George-Anne 1, 2.

**JOYCE POWELL**

Grovetown, Georgia

B.S. in Ed. Business Education  
Transfer from Middle Georgia College. Pi Beta Lambda 3, 4; House Council 3, Secretary 3; Baptist Student Union 3, 4; FBLA; Pi Omega Pi.

**JULIA JAMES PRYOR**

Fitzgerald, Georgia

B.S. in Ed. Elementary Education  
Masquers 3; Wesley Foundation 2; ACE 1, 2, 3, 4; Big Sister Club 4.





**BARBARA JEAN PRYSOCK**

Swainsboro, Georgia

B.S. in Ed. Elementary Education  
ACE 1, 2, 3, 4; FTA 1; PBYF 1, 2, 3, 4;  
FBLA 1.

**SHIRLEY ANN RABURN**

Thomson, Georgia

B.S. in Ed. Elementary Education  
ACE 1, 2, 3, 4; WRA 1, 2; Art Club 1,  
2; Masquers 1; BSU 1, 2, 3, 4.



**MARVIN WHIT REEVES**

Savannah, Georgia

Health and Physical Education  
Transfer from Middle Georgia T Club 4.

**GLORIETA VAN RICHARDS**

Columbus, Georgia

B.S. in Ed. Business  
Transfer from Georgia Southwestern  
College.

**EDWARD ROBBINS**

Sylvania, Georgia

B.S. in Ed. Elementary Education  
Choir 1, 2, 3; Band 2, 3; ACE 3, 4;  
Phi Mu Alpha 2, 3; Masquers 1, 2; MEC  
1, 2; BSU 1, 2, 3, 4; Phi Beta Lambda  
3, 4.

**ISSAC JOHN ROBERSON**

Douglas, Georgia

B.S. in Ed. Physical Education  
Transfer from South Georgia College.

**THOMAS B. ROBERTSON**

Millen, Georgia

Industrial Arts  
Transfer from G.S.C.B.A.

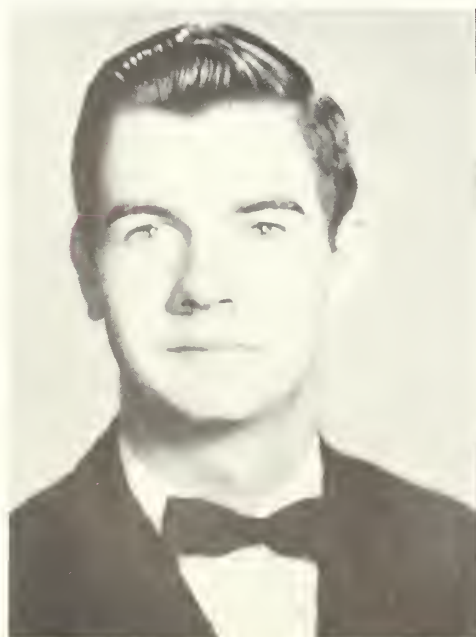



**EMMA LOUISE RUSHING**

**Statesboro, Georgia**

B.S. in Ed. Elementary Education  
ACE 1, 2, 3, 4; FTA 1, 4; Art Club 1.



Miss TC attends Dr. Boole's tea party

## SENIOR CLASS

**ALTHEA RUTH RUTLAND**

**Macon, Georgia**

B.S. in Ed. Elementary Education  
WRA 1, 2; ACE 1, 2, 3, 4; BSU 1, 2, 3, 4; Art Club 1.



**VIRGINIA WRENN SIKES**

**Collins, Georgia**

B.S. in Ed. Business Education  
Chair 1, 2, 4; FBLA 1, 2, 4; FTA 1; MEC 1, 2; En Melodie 1, 2, 4, Sec.-Treasurer; BSU 1, 2, 4; Sec.-Treasurer Senior Class; Pi Beta Lambda 2, 4; Beauty Review 2; Big Sister Club 2; House Council 1.

**CONNIE SMITH**

**Folkston, Georgia**

Business Education



**JACQUELYN SIMONS**

**Tarrytown, Georgia**

Business Education



**FRANK L. SMITH**  
Sylvania, Georgia

**FRANKLIN SMITH**  
Irwinville, Georgia  
B.S. in Ed. Physical Education  
Transferred from South Georgia College;  
Basketball 1, 2.



**CLINTON EARL SMITH**  
Sylvania, Georgia

B.S. in Ed. Music  
Band 2, 3, 4; Chair 4; MEC 2, 3, 4,  
Vice-President 3, President 4; Phi Mu  
Mu Alpha 2, 3, 4, Warden 3, Treasurer  
4; State Student M.E.N.C. 4, State Sec-  
retary and Treasurer 4; Band Planning  
Board 4, Senior Representative; Dance  
Band 2, 3, 4.

**JOHN T. SORRELL**  
Columbus, Georgia

B.S. in Ed. Industrial Arts  
Masquers 1; Industrial Arts Club 1, 2,  
3, 4; Vet Club 1, 2, 3, 4.

**RALPH DEAN SPURLOCK**  
Caywood, Kentucky

B.S. in Ed. Health, Physical Education  
Basketball 1, 2, 3, T Club 2, 3, 4.

## SENIOR CLASS

The way to a man's heart



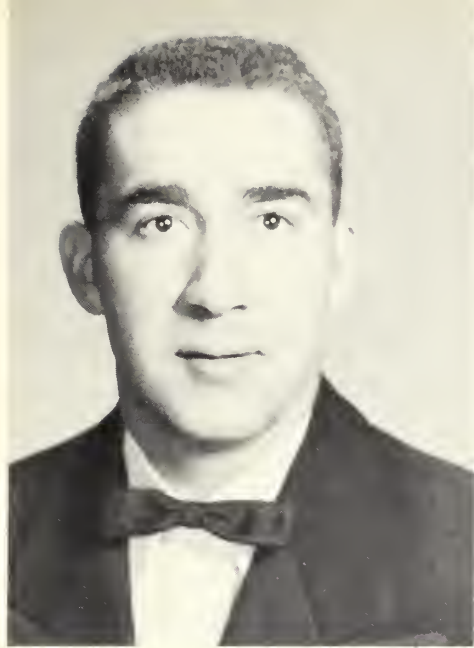

**WALTER L. STEPHENS, JR.**

**Swoinsboro, Georgia**

B.S. in Ed. Health, Physical Education  
Intramural Sports 1, 2, 3, 4.



**DON D. STONER**

**Ball Ground, Georgia**

B.S. in Ed. Health, Physical Education  
Transfer from Brewton-Parker College.  
Cone Hall House Council 4, Vice-Pres.



**WALLACE H. TANNER**

**Douglas, Georgia**

B.S. in Ed. General Science  
Transfer from South Georgia College.  
B.S.U. 3, Science Club 3, 4; FTA 3, 4.

**BETTY KEMP TARPLEY**

**Jonesboro, Georgia**

Business



**JUDY THEUS**

**Ludowici, Georgia**

B.S. in Ed. Elementary Education  
Big Sister Club 2; WRA 4; ACE 1, 2, 4.



**FORREST THOMAS**

**Nahunta, Georgia**

B.S. in Ed. Health, Physical Education  
Transfer from Brewton Parker College.



**MARY TIPPINS**

**Bellville, Georgia**

B.S. in Ed. General Science  
Science Club 1, 2, 3, 4, Treasurer 1, 2,  
Secretary 3, 4; Philharmonic Choir 1, 2,  
3, 4; Big Sister 3, 4; May Doy Court 2,  
3; Beauty Review 3, 4.



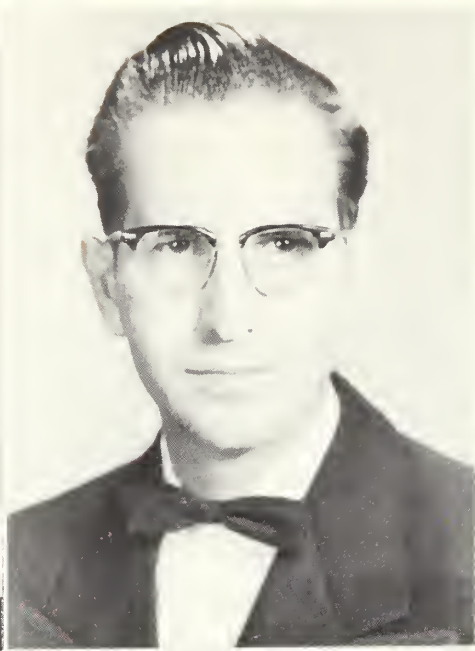

**GERALDINE "Gerry" MARIE TODD**

**Folkston, Georgia**

B.S. in Ed. English  
English Club 1, 2, 4; FTA 1, 2, 4; Masquers 1, 2, 3, 4; BSU 1, 2, 4; YWA 2, 4, Treasurer 4; French Club 1, 2; Pi Beta Lambda 4; Reflector 4; Big Sister Club 2.

**CHARLES KEENE TYRE**

**Brewton, Georgia**

B.S. in Ed. Business  
B.S.U. 1, 2, 3, 4; F.B.L.A. 1, 2, 3, 4; Pi Omega Pi 4; Transfer from Middle Georgia College.

**CECIL USHER**

**Egypt, Georgia**

B.S. in Ed. Sociol Science  
Vets Club 1, 3, Sgt at Arms 3; Kappa Delta Pi 3, 4, Vice-Pres. 3; F.T.A. 3; Vice-Pres., Junior Class; James Allen Bunce Award; Honors Day 3; Who's Wha 4.



**SARA CARLENE USRY**

**Augusta, Georgia**

B.S. in Ed. Elementary Education  
Art Club 1, 2, 4; Masquers 1, 2, 4; George-Anne 1, 2; Reflector 1, 2; BSU 1, 2, 4; ACE 1, 2, 4; FBLA 1, 2; Big Sister Club 2, 4; West Holl House Council 1.

**MARVIN VANOVER**

**Cawood, Kentucky**

B.S. in Ed. Physical Education  
Varsity Basketball 1, 2, 4; Vet Club 3, 4; "T" Club 1, 2, 3, 4.

**DON WALLEN**

**Wheelwright, Kentucky**

B.S. in Ed. Health, Physical Education  
Basketball 1, 2, 3, 4; Captain 4; Baseball 1, 2, 3, 4; T Club 1, 2, 3, 4; House Council 4, President 4; Standard Committee 4.

**NORMA JOYCE WALTON**

**Douglasville, Georgia**

B.S. in Ed. Business Education  
Transfer from Atlanta Division of University of Georgia; FTA; FBLA, 2nd Vice-Pres.; BSU; Reflector; House Council; YWA.



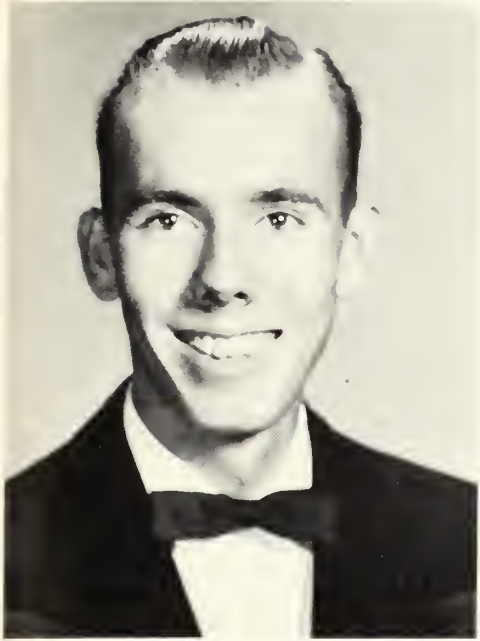

**RALPH DEE WALTON**  
Vidalia, Georgia

B.S. in Ed. Biology  
Science Club 1, 2, 3, 4; PBYF 1, 2, 3, 4;  
Student Council 4; Standards Committee  
4; Reflector Staff 3, 4; Senior Class  
President.

**RALPH WALDEN WARD**  
Lumber City, Georgia

B.S. in Ed. Health, Physical Education  
Intramural Sports 3, 4; Pi Beta Lambda  
3, 4; FTA 3, 4; BSU 3, 4.

**HOWARD WARREN**  
Ludowici, Georgia

B.S. in Ed. Health, Physical Education  
Basketball and Physical Education Basket-  
ball 1, 2, 3, 4, Captain 4; Baseball 1, 2,  
3, 4; T Club 1, 2, 3, 4, Vice-President 4.

**MRS. EVELYN WATERS**  
Claxton, Georgia  
Elementary Education

**ROSE WATKINS**  
Hinesville, Georgia

B.S. in Ed. Business Education  
Who's Who 4; FBLA 1, 2, 3, 4, Secre-  
tary 2, 3; Lewis Hall House Council,  
Pres. 3; Student Council, Sec.-Treas.  
4; Secretary, Junior Class; Phi Beta  
Lambda, Vice- Pres. 3; Big Sister Club  
3, 4; WRA 1, 2; FTA 2; FBLA State Vice-  
Pres. 3; Standard Committee 4; Pi Omega  
Pi 4.



It must be Sad'day

## SENIOR CLASS





## SENIOR CLASS

### LILA WEATHERLY

McRae, Georgia

B.S. in Ed. Elementary Education  
ACE 1, 2, 3, 4; BSU 1, 2, 3, 4; FTA  
2, 3, 4; Kappa Delta Pi 4.

### MARION ELOISE WEAVER

Transferred from Brewton-Parker Junior  
College. Philharmonic Choir 3, 4; Mas-  
quers 3; Alpha Rho Tau, 3, 4; FTA 3;  
ACE 3, 4; BSU 3, 4.

### MINNIE LEE "Mickie" Webb

Fart Pierce, Florida

B.S. in Ed. Business Education  
Art Club 1, 2, 3; FBLA 2, 3, 4, Vice-  
Pres. 4; George-Anne 3, 4, Woman  
Editor 3 Fashion Editor 3, 4; House  
Council 3, Social Chairman 3; Reflector  
Staff, Art Editor 2, 3, Co-Editor 4;  
Beauty Review 3, 4.

### MARLON NOBLE WESTBROOK

Sanford, North Carolina

B.S. in Ed. Music  
Beauty Review 2; Concert Marching, Bas-  
ketball Band 1, 2, 3, 4; Philharmonic  
Choir 2, 3, 4, Board of Directors 3;  
Music Ed. Club 1, 2, 3, 4, Treas. 2; En  
Melodie 1, 2, 3, 4, Pres. 3; Canterbury  
Club 2, 3, Treas. 3.

### DUWARD A. WHELCHER

Gainesville, Georgia

B.S. in Ed. Music  
Transfer from Truett-McConnell College.  
Philharmonic Choir 3, 4, Band 3, 4, Drum  
Major 4, President 4; BSU 3, 4; Phi Mu  
Alpho 4.

There's no business like show business







**MARY ELAINE WHITE**  
Kirkland, Georgia

B.S. in Ed. Social Science  
Transfer from South Georgia College  
and Valdosta State College.



**JOAN WILCHER**  
Gibson, Georgia

B.S. in Ed. Elementary Education  
ACE 3, 4; FTA 4.



**ALICE WILLIAMS**  
Port Wentworth, Georgia

B.S. in Ed. Home Economics  
Transferred from Armstrong College;  
Pres., Vice-Pres. East Hall; Home Ec Club,  
Inter Darmitary Council; Student Assistant;  
Phi Beta Lambda.

**BARBARA ELLEN WILLIAMSON**  
Oak Park, Georgia

B.S. in Ed. Elementary Education  
ACE 1, 2, 3, 4; Wesley Foundation  
1, 2, 3, 4.

**EUGENE WITHROW**  
Odum, Georgia

Health and Physical Education



**MARY STAR WOODARD**  
Hazlehurst, Georgia

B.S. in Ed. Elementary Education  
IRA 4; George-Anne 1, 2; Reflector 1, 2,  
4; Masquers 2, 4; ACE 1, 2, 4; Beauty  
Review 1; Standards Committee 4; Band  
1, 2; Majorette 1, 2; Big Sisters 2, 4,  
House Council 1; Art Club 1; Social  
Committee 4;

**MARY WYNN**  
Statesboro, Georgia  
Elementary Education





**DOROTHY YEARWOOD**

**Union Point, Georgia**

Elementary Education

Masquers 3, 4; Pi Beta Lambda 2, 3, 4;  
ACE 1, 2, 3, 4; B.S.U. 1, 2, 3, 4; House  
Council 1; Big Sister 2; Reflector 3.



**IRIS HURST YOUNG**

**Sardis, Georgia**

Health and Physical Education

WRA President 3.



**KAREN YOUNG**

**Elberton, Georgia**

B.S. in Business Education

Transfer from North Georgia Masquers  
3; FBLA 3, 4.

**Young love**



*Gnaw it up, Alice!*

*Now is the time for all  
good men to come . . .*



# CLASS OF 1958



Liz . . . Cecile . . . Diana . . . Hurbert

## Junior Class

### OFFICERS

HERBERT HOUSTON . . . . . *President*  
LIZ MORGAN . . . . . *Vice-President*  
DIANA BAIR . . . . . *Secretary*  
CECILE WOODARD . . . . . *Treasurer*

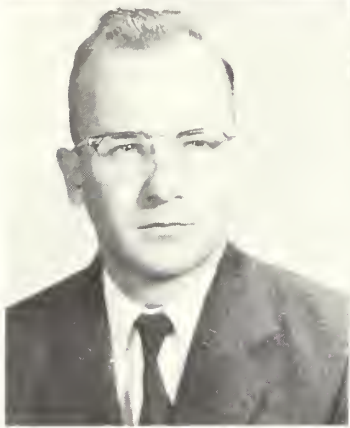

UNIS ABDULLAH  
*Bagdad, Iraq*

EDNA JUDY ADKINS  
*Cordele, Georgia*

ROY JERRY ALEWINE  
*Augusta, Georgia*

MARCIA ALLEN ALLEN  
*Brunswick, Georgia*

ALLEN JOHN ANDERSON, JR.  
*Madison, Georgia*

SANDRA WALLACE AUSTIN  
*Shannon, Georgia*

DIANA C. BAIR  
*Pelham, Georgia*

CHARLES EDWARD BAGLEY  
*Statesboro, Georgia*

PAUL BAILEY  
*Carrollton, Georgia*

GENE BASTON  
*Evens, Georgia*

RAY BASS  
*Tifton, Georgia*



CLIFTON ARTHUR BAXTER  
*Ludowici, Georgia*

EVELYN DEAN BAXTER  
*Frankford, Ky.*

GLORIA BEDENBAUGH  
*Americus, Georgia*





Hey Joe! One ginger ale on rocks

## JUNIOR CLASS

HUGH BELCHER  
*Albany, Georgia*

CHARLOTTE BLITCH  
*Statesboro, Georgia*

WILLIAM BRADY, JR.  
*Metter, Georgia*

BARBARA BRANCH  
*Glennville, Georgia*

CAROLYN BRANCH  
*Enigma, Georgia*

WILLIAM BRANNEN  
*Newington, Georgia*

JOE BREWER  
*Brunswick, Georgia*

HOWARD BRIDGES  
*Moultrie, Georgia*

STANLEY BROBSTON  
*Baxley, Georgia*

RICHARD ASA BROWN  
*Brunswick, Georgia*





JAMES OTIS BROWN  
*Columbus, Georgia*

RICHARD ROLAND BROWN  
*Statesboro, Georgia*

VILA URSULA BROWNE  
*Brunswick, Georgia*

THOMAS A. BRYSON, III  
*Savannah, Georgia*

SUE BUCHAN  
*Dublin, Georgia*

CHARLES BURGER  
*Coalgood, Kentucky*

MITZIE JO BURNS  
*Tarrytown, Georgia*

EDWIN LEWIS CANADY  
*Swainsboro, Georgia*

JACOB C. CARLTON  
*Plains, Georgia*

MARTHA DOVIE CASON  
*Warrenton, Georgia*

JOYCE CLARK  
*Acworth, Georgia*

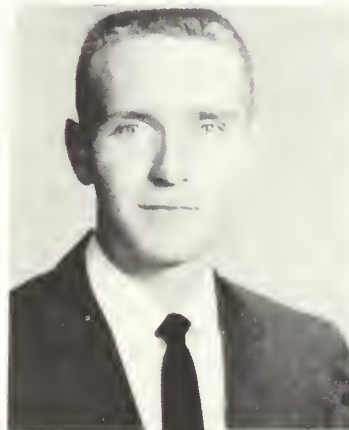

RONALD OSBORNE CLARK  
*Brunswick, Georgia*

SYBLE ANNETTE COLEY  
*Cochran, Georgia*

CLIFTON GUINN COLLINS  
*Griffin, Georgia*

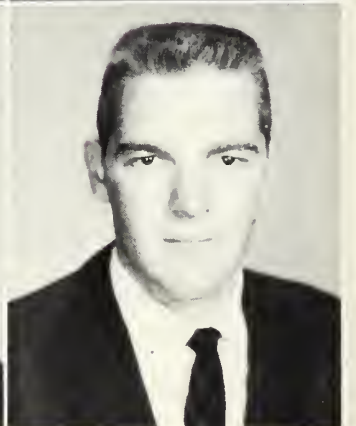



I don't know Alge, what do you want to do?

# JUNIOR CLASS

**CHARLES RONALD COOK**  
*Columbus, Georgia*

**CARL WADE CORLEY**  
*Cataula, Georgia*

**JOYCE ANN CROSBY**  
*Baxley, Georgia*

**ANNE DANIELS**  
*Savannah, Georgia*

**JOSIE HILDA DEAL**  
*Statesboro, Georgia*

**JAMES EDWARD DENNEY**  
*Canton, Georgia*

**WILEY HARPER DILL**  
*Waycross, Georgia*

**BOB DIXON**  
*Vidalia, Georgia*

**DICKIE DIXON**  
*Greenville, Georgia*

**RENA DIXON**  
*Statesboro, Georgia*

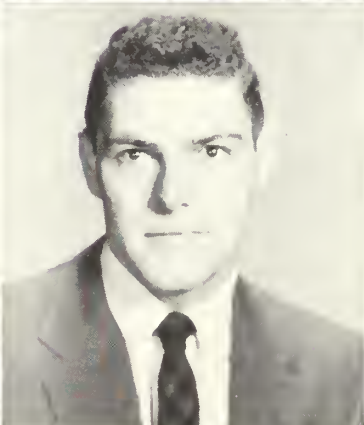



DOROTHY PAYNE DOAK  
*Pembroke, Georgia*

EUGENE DURRENCE  
*Glennville, Georgia*

HOWARD WAYNE EDWARDS  
*Rome, Georgia*

CAROLYN ELLINGTON  
*Montrose, Georgia*



JAN EPPS  
*Marietta, Georgia*

DAVID BYRON ESMONDE  
*Mendon, Ohio*

DAHLIA LEE EVANS  
*Oliver, Georgia*

HAROLD L. EVANS  
*Monroe, Georgia*

FRED FAGNANT  
*Pembroke, Georgia*

JAMES DONALD FINCH  
*Union Point, Georgia*

MYRA HENRIETTA FLANDERS  
*Nowood, Georgia*



SARAH WYLENE FOWLER  
*Soperton, Georgia*

W. WALLACE FRAMPTON  
*Charleston, South Carolina*

CAROLYN FREEMAN  
*Americus, Georgia*







Dahlia proves Industrial Arts can be fun for women as well as men.



## JUNIOR CLASS

FLOYD RUFUS FUTCH  
*Statesboro, Georgia*

HERBERT DENE GALBREATH  
*Aitey, Georgia*

VERLA LEE GARRETT  
*Alma, Georgia*

ALICE SHIRLEY GNANN  
*Waynesboro, Georgia*

NORMAN WALTER GRIFFIN  
*Augusta, Georgia*

JAMES E. HANCOCK  
*Zebulon, Georgia*

JUNYTH H. HANSON  
*Soperton, Georgia*

WILSON OSLER HARVARD  
*Millen, Georgia*

NORMA CAROL HAWKINS  
*Ashburn, Georgia*

CHARLIE HARPER  
*Perry, Georgia*



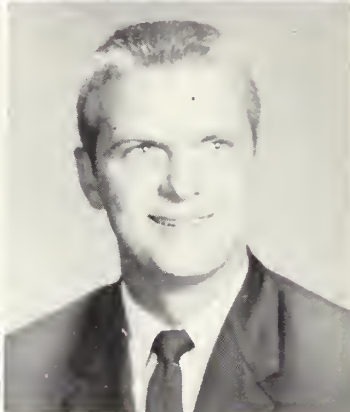

ROLAND LEE HEATH  
*Junction City, Georgia*

THEDESSIA R. HEYS  
*Fitzgerald, Georgia*

AUBREY PURVIS HIGHSMITH  
*Nahaunta, Georgia*

SHIRLEY ANN HODGES  
*Ludowici, Georgia*

HERBERT HOUSTON  
*Blakely, Georgia*

JOAN NICHOLA HURST  
*Savannah, Georgia*

LAWRENCE JACKSON HYDE  
*Walhalla, South Carolina*

BILLY MARTIN JACKSON  
*Attapulgus, Georgia*

JAMES C. JONES  
*Twin City, Georgia*

JACQUELYN HELEN KENNEDY  
*Savannah, Georgia*

JANE KIGHT  
*Kite, Georgia*

JUNE KIGHT  
*Kite, Georgia*

JOYCE ANN KIRKLAND  
*Vidalia, Georgia*

ANNIE LUDELLE LANGHAM  
*Thomson, Georgia*





No these mountains go up like this.

# JUNIOR CLASS

WILMA VERMITA LEE  
*Douglas, Georgia*

DORIS OPAL LIGHTFOOT  
*Vidalia, Georgia*

JOAN PATRICIA LINDSEY  
*Vidalia, Georgia*

FRANCES HARRIET McGOWN  
*Americus, Georgia*

WILLARD F. McNEAL  
*Alamo, Georgia*

JANE FRANCES MARRIOTT  
*Augusta, Georgia*

RAYMOND CHARLES MARVES  
*Statesboro, Georgia*

SHIRLEY ANN MAXWELL  
*Cairo, Georgia*

ROBERT GARY MITCHELL  
*Smyrna, Georgia*

ELIZABETH ANN MORGAN  
*Livonia, Georgia*

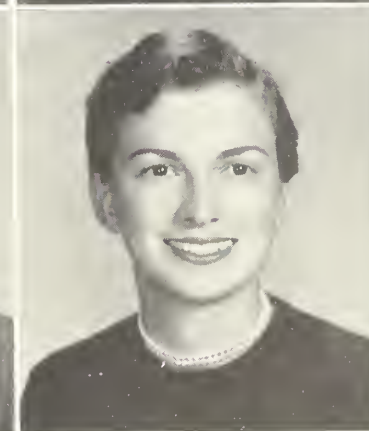



JENNIE FAYE MORGAN  
*Metter, Georgia*

AUBREY MORRIS  
*Collegeboro, Georgia*

GERTRUDE CATLIN MOULDER  
*Atlanta, Georgia*

OUIDA ANN NEWBY  
*Cochran, Georgia*

GEORGE MORRELL  
*Clyo, Georgia*

ELAINE NOBLES  
*Glennville, Georgia*

SARA LOUISE NORRIS  
*Timmons ville, South Carolina*

PETER PAUL O'MILLAN  
*Savannah, Georgia*

THOMAS EDISON PADGETT  
*Baxley States, Georgia*

SEIGMUND CLARENCE PARKER  
*Sylvania, Georgia*

IVA LUCILLE PARKER  
*Macan, Georgia*

BARBARA ANN PHILLIPS  
*Savannah, Georgia*

JOHN PEICHOCINSKI  
*Savannah, Georgia*

BEVERLY PERKINS  
*Richland, Georgia*

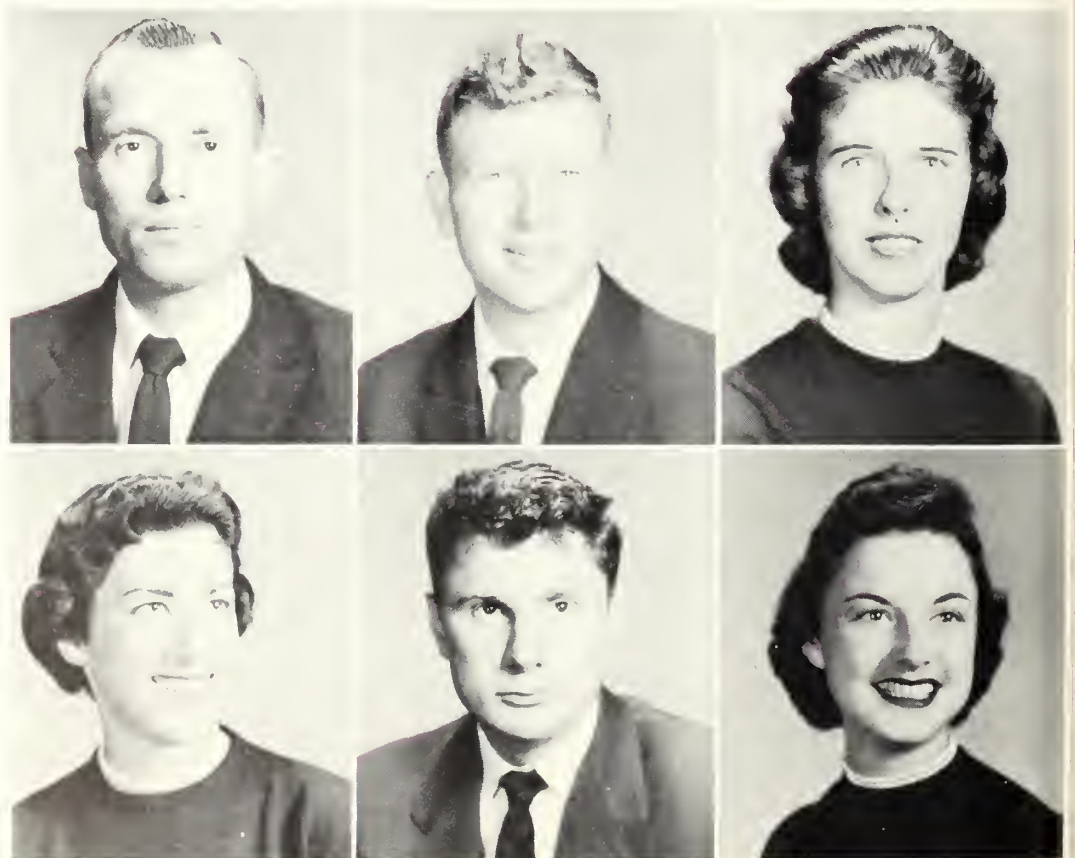

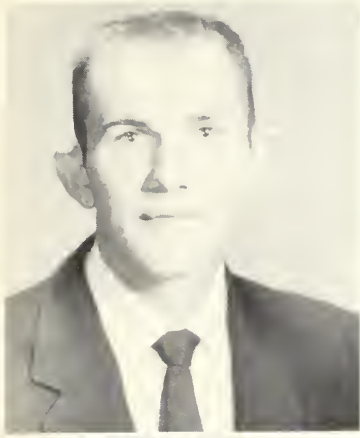

ROY WINSTON PIERCE  
*Stockton, Georgia*

ROBERT THOMAS POLLAK  
*Statesboro, Georgia*

HANNAH FRANCES POPE  
*Glennwood, Georgia*

A. R. POWELL  
*Metter, Georgia*



"Don't come a step closer!"

## JUNIOR CLASS

CLYDE ELLIOTT POPPELL  
*Attapulgus, Georgia*

MARION O'NEAL PORTER  
*Sandersville, Georgia*

BENNY HOWELL POTTS  
*Conyers, Georgia*

SHIRLEY RHUDENE PURSER  
*Cochran, Georgia*

EDMOND EUGENE RAGSDALE  
*Hamilton, Georgia*

RICHARD ARLIN RAGSDALE  
*Hamilton, Georgia*



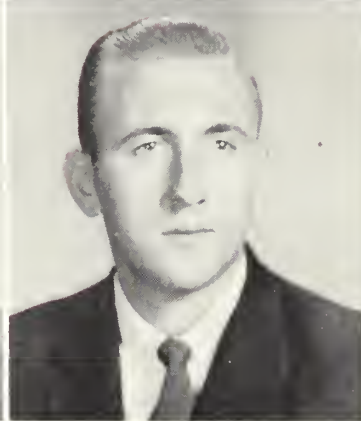
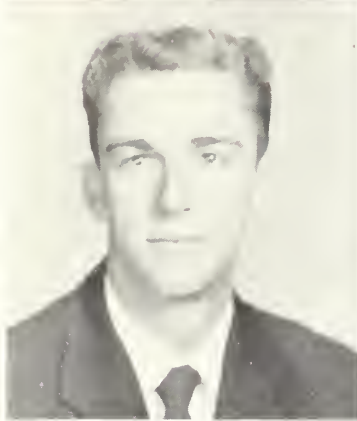

GRANVILLE NEWTON RAINEY, JR.  
*Fort Valley, Georgia*

JAMES HAROLD REDDISH  
*Jesup, Georgia*

WILMA NORENE RICKETSON  
*Broxtown, Georgia*

PATRICIA ANN ROBINSON  
*Broxtown, Georgia*

HAMPTON ALLEN ROGERS  
*Claxton, Georgia*

JOHN RICHARD ROGERS  
*Reidsville, Georgia*

SAMUEL THOMAS ROGERS  
*Dublin, Georgia*

NORMA JULIA ROWLAND  
*Mt. Vernon, Georgia*

LOWELL RANDALL RUSSELL  
*Dublin, Georgia*

BETTY JANE RUSHING  
*Lyons, Georgia*

BOBBY B. SCHELL  
*Rentz, Georgia*

SUE ELLON SELTZER  
*Ludowici, Georgia*

JOANNE SHARPE  
*Vidalia, Georgia*

ALVA ULDINE SHUMAN  
*Stilson, Georgia*





PATRICIA ANN SHUMAN  
*Glennville, Georgia*

CLARENCE PRESTON SIZEMORE  
*Augusta, Georgia*

VIRGINIA FRANCES SMITH  
*Milstead, Georgia*

MARK POGERS SOMERS  
*Vidalia, Georgia*

SOLOMON M. SPARES  
*Statesboro, Georgia*

LEWIS CLIFFORD STRICKLAND  
*Daisey, Georgia*

NOMAN EDWARD SUTTON  
*Pembroke, Georgia*

WINNIE LYNETTE TANNER  
*Douglas, Georgia*

BETTY JANE TAYLOR  
*Pineview, Georgia*

ALVA GUY THOMPSON  
*Toombsboro, Georgia*

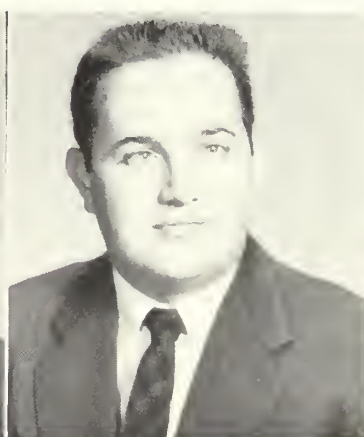

"We really should change mail boxes!"

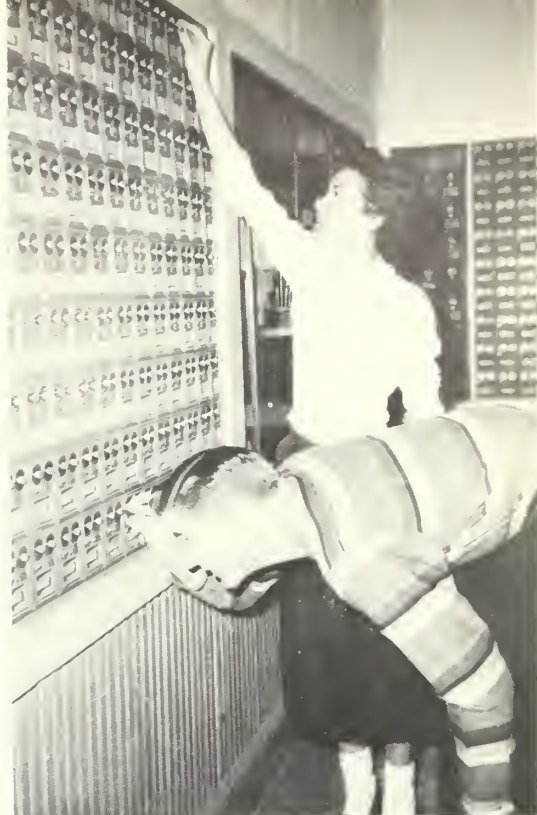

## JUNIOR CLASS



BILLY B. THORNTON  
*Rome, Georgia*

DONALD DAVID THORNHILL  
*Augusta, Georgia*

MARTHA LOUISE TINKER  
*Statesboro, Georgia*

EDITH TISDALE  
*Brunswick, Georgia*

SEBRING TOLER  
*Tarrytown, Georgia*

THURSTON EDWIN TOWNS  
*Hazlehurst, Georgia*

CLARA MILDRED TYLER  
*Garden City, Georgia*

JOHN ELDRIDGE VAUGHN  
*East Point, Georgia*

BETTY BERMAH WATSON  
*Metter, Georgia*

WILLIAM RUEL WELLS  
*Tifton, Georgia*

MARGARET LOUISE WESTBROOK  
*Sanford, North Carolina*



SUE ANN WHALEY  
*Statesboro, Georgia*

KAY FRANCES WHITTLE  
*Dexter, Georgia*

EUGENE NICHOLS WILEY  
*Sycamore, Georgia*







Note the intellectual expression.

ROBERT MORRILL WILLIAMS  
*Juliette, Georgia*

MICHAEL A. WILSON  
*New Holland, Georgia*

DAVID WILSON  
*Albany, Georgia*

ALICE WINGATE  
*Sylvester, Georgia*

TOM WOMMACK  
*Glennwood, Georgia*

THOMAS WOOD  
*Wadley, Georgia*

VICKIE CECILE WOODWARD  
*Hazlehurst, Georgia*

FRANK WILLARD WOODCOCK  
*Brunswick, Georgia*

RICHARD B. YOUNG  
*Darien, Georgia*

WILLIE FOWLER  
*Statesboro, Georgia*

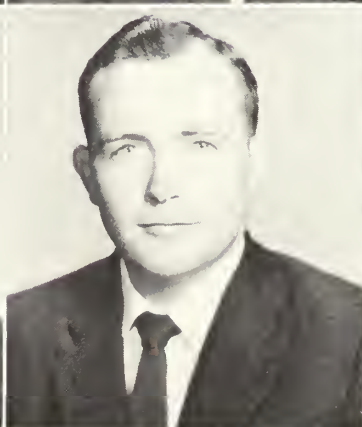
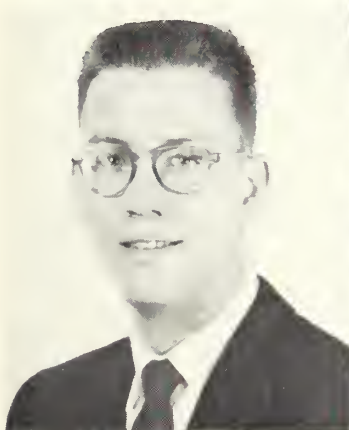

## JUNIOR CLASS



Remember the watermelon cuts in summer school.



I told you I'd get your picture in here Charlie.



Kentucky Hillbillies



Hey, Mimi, what you got?



Cigar smokers of West Hall

Really Madge, it's not that bad!

The price of engagement!



# CLASS OF 1959



*Sandra . . . Mary Jo . . . Joyce . . . Ric*

## *Sophomore Class*

### OFFICERS

RIC MANDES . . . . .	<i>President</i>
JOYCE JACKSON . . . . .	<i>Vice-President</i>
MARY JO HODGES . . . . .	<i>Secretary</i>
SANDRA WIGGINS . . . . .	<i>Treasurer</i>

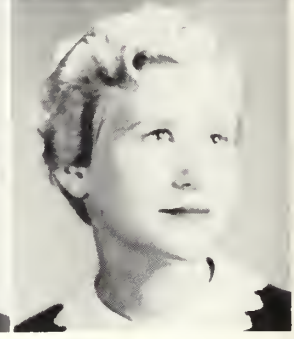
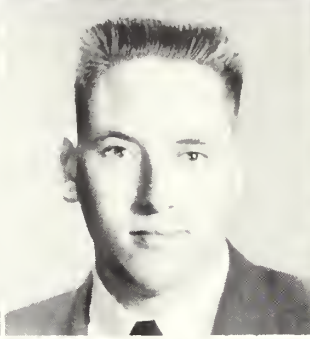

Jimmy Adoms  
Register, Georgia

Wayne Adoms  
Hoschton, Georgia

Rufus Akins  
Statesboro, Georgia

William Allen  
Sovannah, Georgia

Tommy Anderson  
Sovannah, Georgia

Margie Anderson  
Conyers, Georgia

Sue Ansley  
Crawfordville, Georgia

Rolph Bailey  
Tifton, Georgia

Merindo Borbee  
Waycross, Georgia

Virginia Barrett  
Sylvania, Georgia

Libby Baugh  
Brunswick, Georgia

Winfred Bell  
Stillmore, Georgia

Charles R. Bennett  
Boinbridge, Georgia

Ralph Berryhill  
Lokeland, Georgia

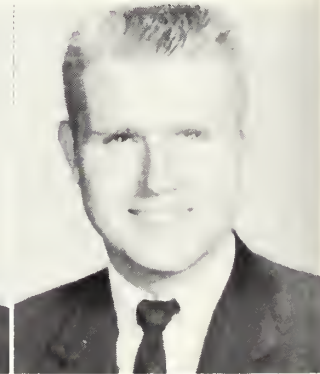
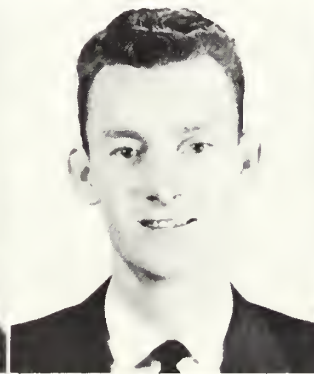

Frankie Blond  
Metter, Georgia

Frankie Booth  
Manor, Georgia

Janice Booth  
Cairo, Georgia

Ernie Borders  
Dublin, Georgia

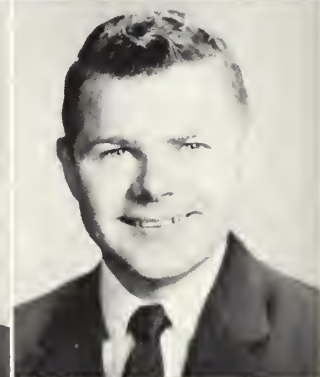

Ellan Brndon  
Decatur, Georgia

James Brannen  
Statesboro, Georgia

Wanda Broome  
Dalton, Georgia

Ed Brown  
Dexter, Georgia

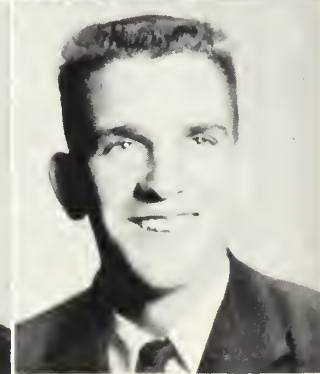
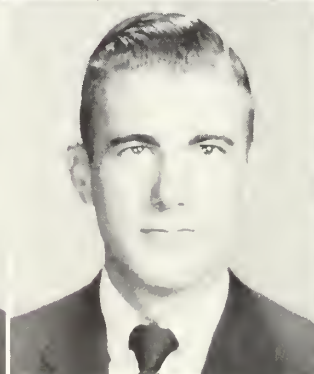



Let's see now it was this way no! I think —

Betty Lynn Cadle  
Warner Robins, Georgia

## SOPHOMORE CLASS

Jerry Carey  
Royston, Georgia

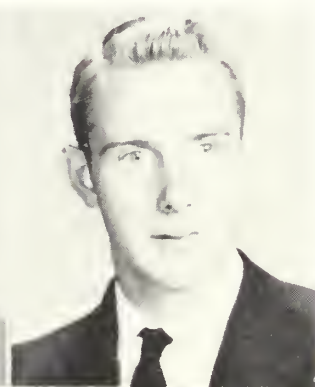
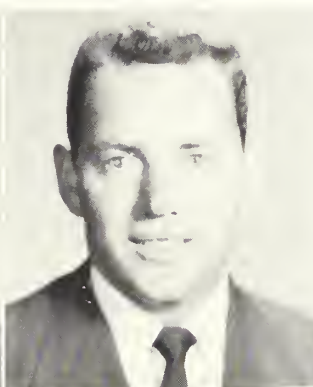
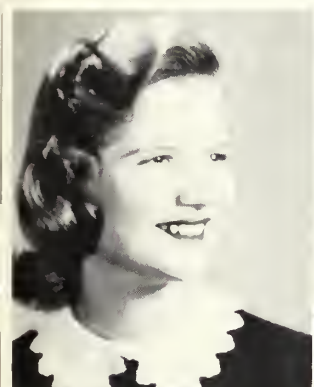

Ann Cason  
Statesboro, Georgia

John Chambliss  
Albany, Georgia

Fred Chance  
Augusta, Georgia

Dickie, Choney  
Statesboro, Georgia

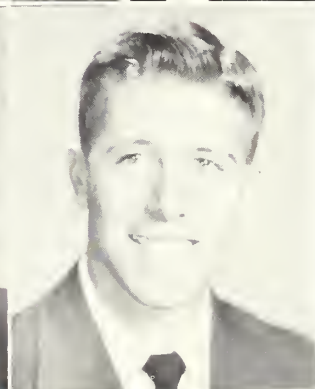

Vernon Clements  
Brunswick, Georgia

Solly Jo Collins  
Cobbtown, Georgia

Delma Conner  
Hawkinsville, Georgia

Walker Cook  
Pineview, Georgia

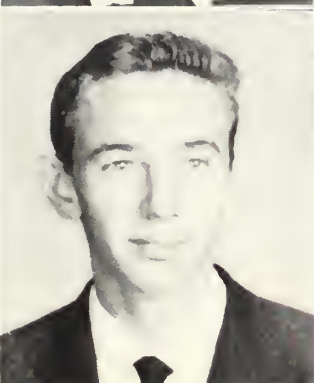

Francino Couey  
Alamo, Georgia

Robert Creasy  
Brooklet, Georgia

Ninivovs Croft  
Brunswick, Georgia

Foye Crouch  
Swainsboro, Georgia

Earl Dabbs  
*Oliver, Georgia*

Carolyn Davis  
*Darien, Georgia*

Joe Dart  
*Jesup, Georgia*

Wallis Dewitt  
*Savannah, Georgia*

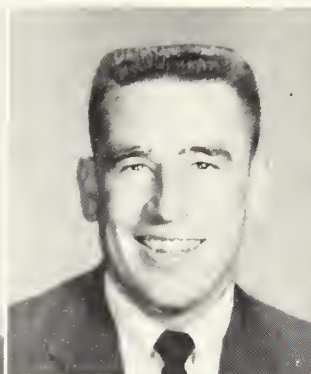

Perry Joe Doak  
*Claxton, Georgia*

Robert Donaldson  
*Statesboro, Georgia*

Naomi Driggers  
*Brooklet, Georgia*

Nancy Durden  
*Metter, Georgia*

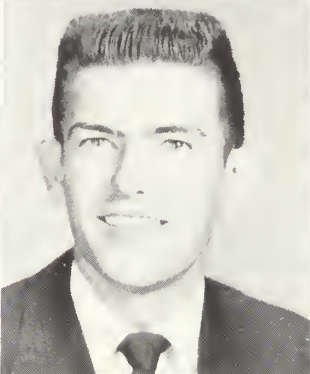
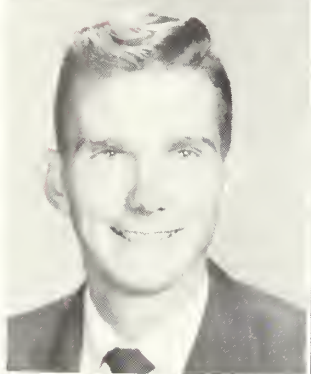

Ponnie Evans  
*Sylvania, Georgia*

Rodney Fain  
*Cairo, Georgia*

Tennyson Fennell  
*Dublin, Georgia*

Jean Fitzgerald  
*Savannah, Georgia*

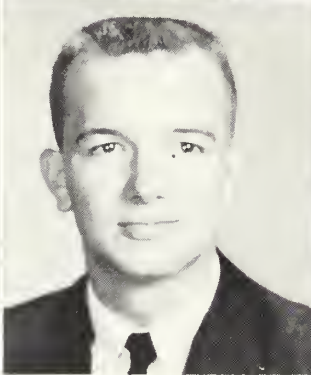

## SOPHOMORE CLASS

Those Sunday Suppers



Patricia Fletcher  
*Fitzgerald*

Richard Flournoy  
*Ludowici*



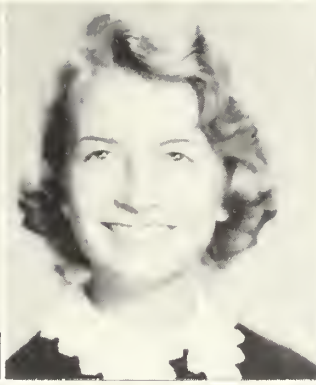

*Juonito Freemon  
Covington, Georgia*

*Anne Fulmer  
Statesboro, Georgia*

*Sondro Glisson  
Clexton, Georgia*

*Bobby Godwin  
Tifton, Georgia*

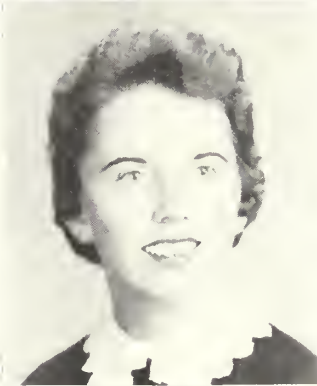

*Carol Goff  
St. Mary's, Georgia*

*Glenda Groyson  
Alma, Georgia*

*Robert Gressette  
Tifton, Georgia*

*Sylvia Gurgonus  
Fitzgerald, Georgia*



*Hugh Hogin  
Marlow, Georgia*

*Rose Morie Holey  
Elberton, Georgia*

*Jo Ann Hamilton  
Glenville, Georgia*

*Irving Hanson  
Soperton, Georgia*



*Sondro Honson  
Avondale Estates, Georgia*

*Foye Harden  
Stilson, Georgia*

*Lindo Hardie  
Gordon, Georgia*

*Carolyn Hort  
Statesboro, Georgia*

*Loren Hatfield  
Augusta, Georgia*

*Jimmy Hothcock  
Portal, Georgia*

*Gerold Hoywood  
Tifton, Georgia*

*Charles Heed  
Hawkinsville, Georgia*

*Danice Hinson  
Hazlehurst, Georgia*

*Jean Hinson  
Hazlehurst, Georgia*



**Elliott Hodges**  
*Reidsville, Georgia*

**Mary Jo Hodges**  
*Statesboro, Georgia*

**Eula Mae Huff**  
*Monroe, Georgia*

**Dexter Hughes**  
*Tifton, Georgia*

**Vilette Hursey**  
*Statesboro, Georgia*



**Enid Jackson**  
*Attapulgus, Georgia*

**Jane Jackson**  
*Crawfordville, Georgia*

**Joyce Jackson**  
*Norcross, Georgia*

**Shirley Jenkins**  
*Statesboro, Georgia*

**Carol Johnson**  
*Washington, Georgia*

**June Johnson**  
*Savannah, Georgia*

**Melvin E. Johnson**  
*Louisville, Georgia*

**Evelyn Jones**  
*Brunswick, Georgia*

**Ruby Jones**  
*Jesup, Georgia*



**Kitty Kelly**  
*Statesboro, Georgia*

**Robert Lambert**  
*Sylvania, Georgia*

**Vendora Lanier**  
*Twin City, Georgia*

**Richard Lipscomb**  
*Savannah, Georgia*



**Barbara McBrayer**  
*Augusta, Georgia*

**Leonard McCook**  
*Cadwell, Georgia*

**Thomas McCorkle**  
*Statesboro, Georgia*

**Joan McCormick**  
*Brooklet, Georgia*

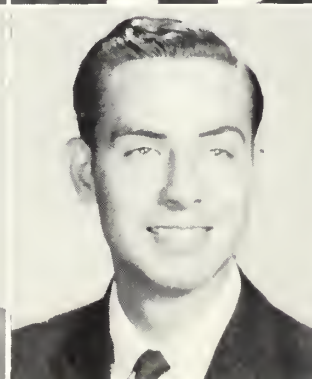
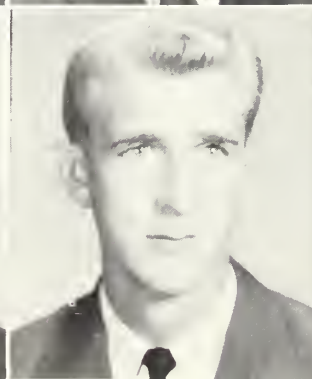



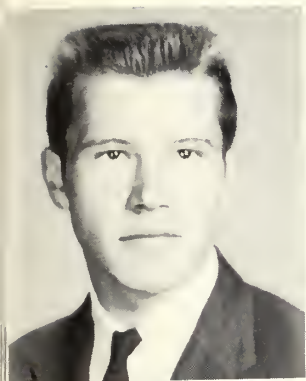

Bobby Manly  
Waynesville, Georgia

Joyce Martin  
Dixie, Georgia



"Your honor . . . he's guilty—first degree!"

## SOPHOMORE CLASS

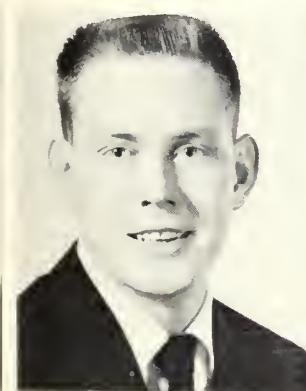

Dillard Maxwell  
Dallas, Georgia



Sara Miller  
Soperton, Georgia



Maxie Jo Mimbs  
Lumber City, Georgia



Jenny Mitchell  
Metter, Georgia



Shelby Jean Mixon  
Statesboro, Georgia



Berry Moore  
Macon, Georgia



O'Brien Morris  
Brunswick, Georgia

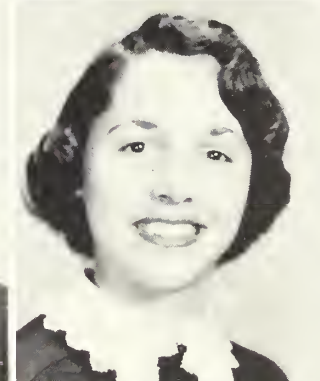

Virginia Morrison  
Sylvania, Georgia



Charlton Moseley  
Statesboro, Georgia



June Murray  
Screven, Georgia



Calvin E. Murray  
Screven, Georgia



Patricia Nemeth  
Folkston, Georgia

Elna Nevil  
Statesboro, Georgia



Mac Nobles  
Nicholls, Georgia



Ruth Sutton Odom  
Girard, Georgia



Hubert Padgett  
Keysville, Georgia



Wylie Palmer  
Vidalia, Georgia



JoAnn Parker  
Macon, Georgia



Mildred Parker  
Millen, Georgia



Jo Ann Parkerson  
Sardis, Georgia



Dorothy Payne  
Pembroke, Georgia



Beverly Peavy  
Bloomingdale, Georgia



Bob Persino  
Newton Falls, Ohio

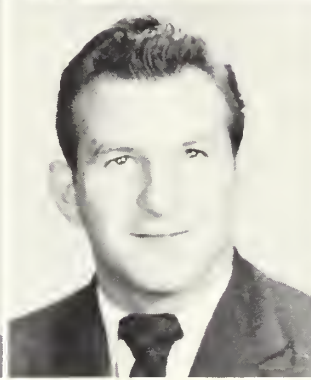

Jim Phelps  
Attapulgus, Georgia



## SOPHOMORE CLASS

"Saturday—Bermuda Day at T. C."

Delaine Phillips  
Vidalia, Georgia

Vermelle Pierce  
Hazlehurst, Georgia





Annelle Pittman  
Springfield, Georgia

Sistie Poe  
Fitzgerald, Georgia

Hugh Powell  
Metter, Georgia

Sammy Powell  
Statesboro, Georgia



Buddy Rabitsch  
Millen, Georgia

Amalie Reeves  
Statesboro, Georgia

Mary Jim Rhodes  
Warrenton, Georgia

Jane Richardson  
Statesboro, Georgia

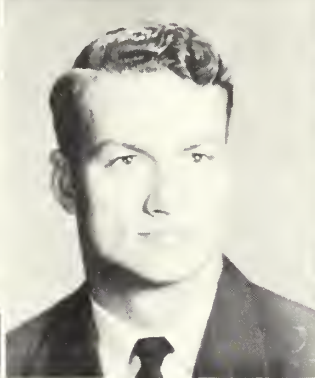

Joy Rogers  
Soperton, Georgia

Linda Rowell  
Sylvania, Georgia

Ronnie Rush  
Savannah, Georgia

Mimi Saba  
Savannah, Georgia

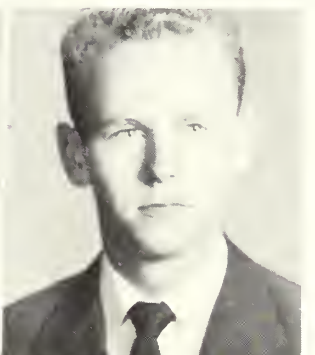
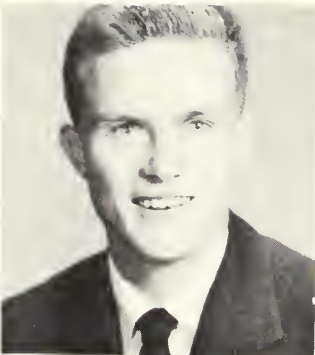
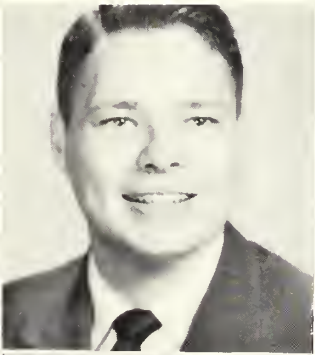
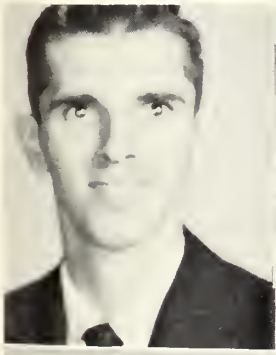

Bill Sanders  
Atlanta, Georgia

Billy Sanders  
Fort Valley, Georgia

James Scarborough  
Waynesboro

Johnny Seay  
Greenville, Georgia

Denzil Sellers  
Brunswick, Georgia

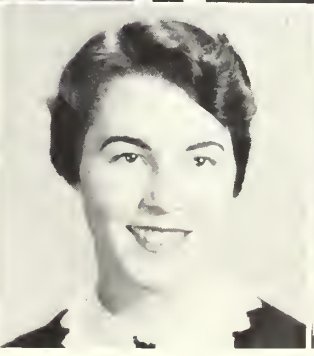
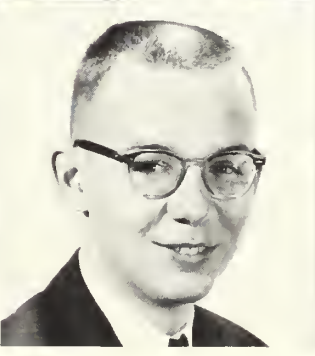

Jerry Shealy  
Ashburn, Georgia

Cathy Simmons  
Savannah, Georgia

Tommy Singletary  
Statesboro, Georgia

Nancy Smith  
Swainsboro, Georgia

Liz South  
Augusta, Georgia



Bob Spell  
Wadley, Georgia

Nan Stevens  
Waycross, Georgia

Charles Stokes  
Stilson, Georgia

Mary Strickland  
Claxton, Georgia

Ellen Sumner  
Sumner, Georgia

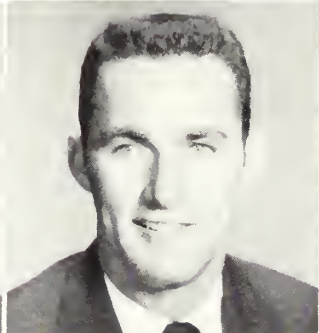
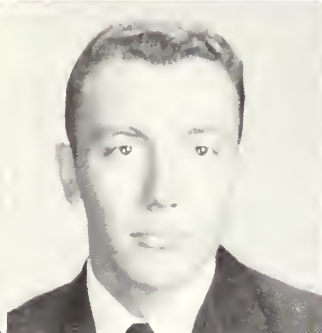

Mary Alice Taff  
Cartersville, Georgia

Duston Tapley  
Vidalia, Georgia

Bobby Teasley  
Augusta, Georgia

Carolyn Thomas  
Alamo, Georgia

Betty Gene Thrift  
Woodbine, Georgia

Jimmy Tidwell  
Waycross, Georgia

Sandra Tindol  
Metter, Georgia

Claudia Tinker  
Statesboro, Georgia

Bobby Todd

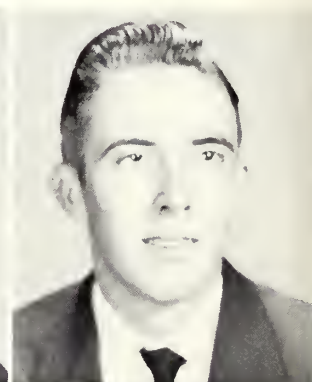
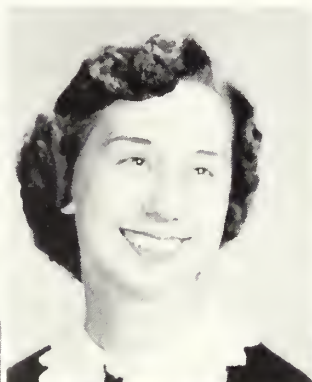
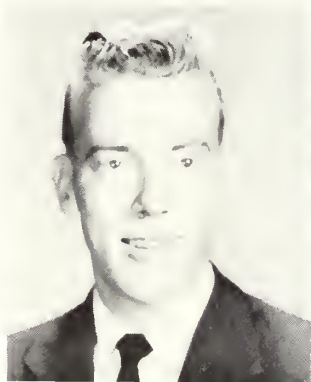

Frank Turner  
Augusta, Georgia

Briggs Tyler  
Hahira, Georgia

Billy Tyson  
Brooklet, Georgia

Curt Walker  
Hazlehurst, Georgia

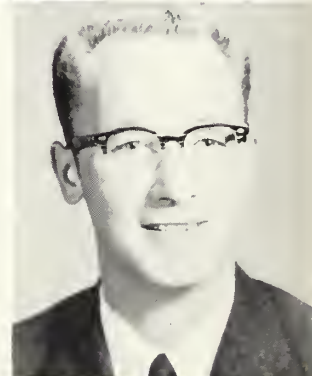
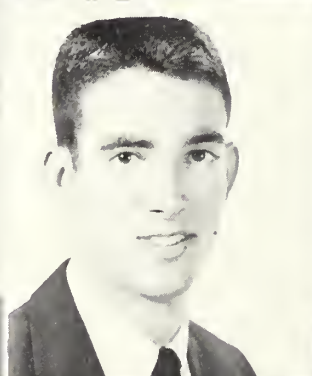
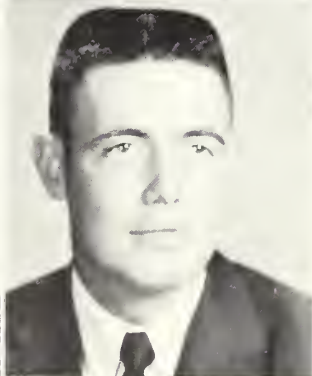

William Ward  
Stillmore, Georgia

Jerry Warren  
Stillmore, Georgia

June Watts  
Cordele, Georgia

Donald Wells  
Statesboro, Georgia

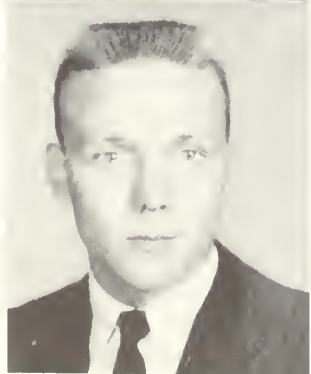



Sugar Report Day



Twins

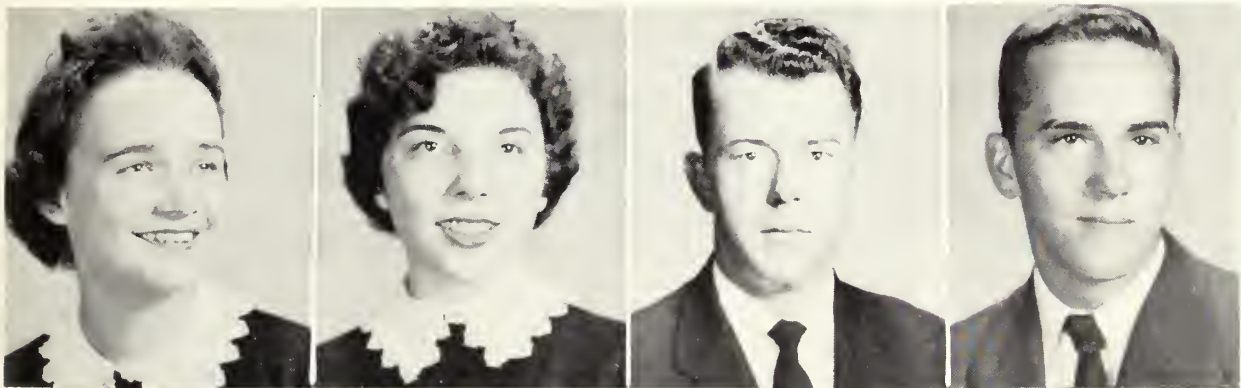

Peggy Whitfield  
Cairo, Georgia

Sandra Wiggins  
Edison, Georgia

Donald Williams  
Vidalia, Georgia

Max Woodard  
Shannon, Georgia

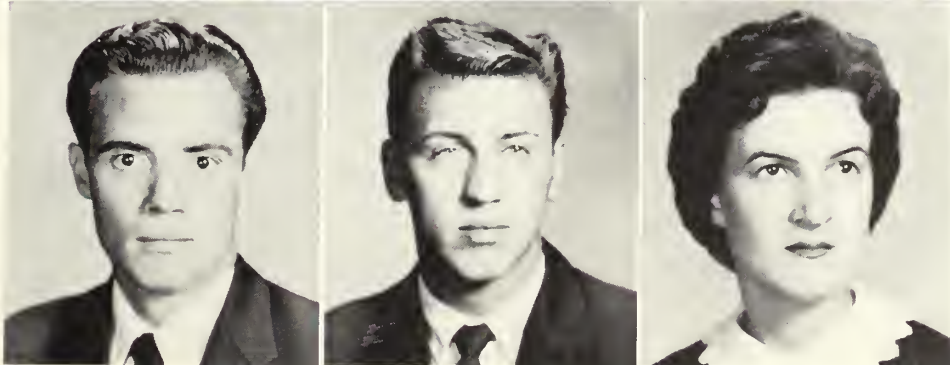

Austol Youmans  
Statesboro, Georgia

Rodney Young  
Collins, Georgia

Sylvia Zetterower  
Statesboro, Georgia

# Ratting



Air Raid



Sophomores ruled "Rats."



Joe and Ben lead the singing in front of Lewis Hall.



The Verdict



That long awaited parade.



Such beauties I've never seen before.



The ole mud hole



A cold ending!



"And Mom, the spotlight was on me!"

Day of "Rebellion" ends in bunny hop!



# CLASS OF 1960

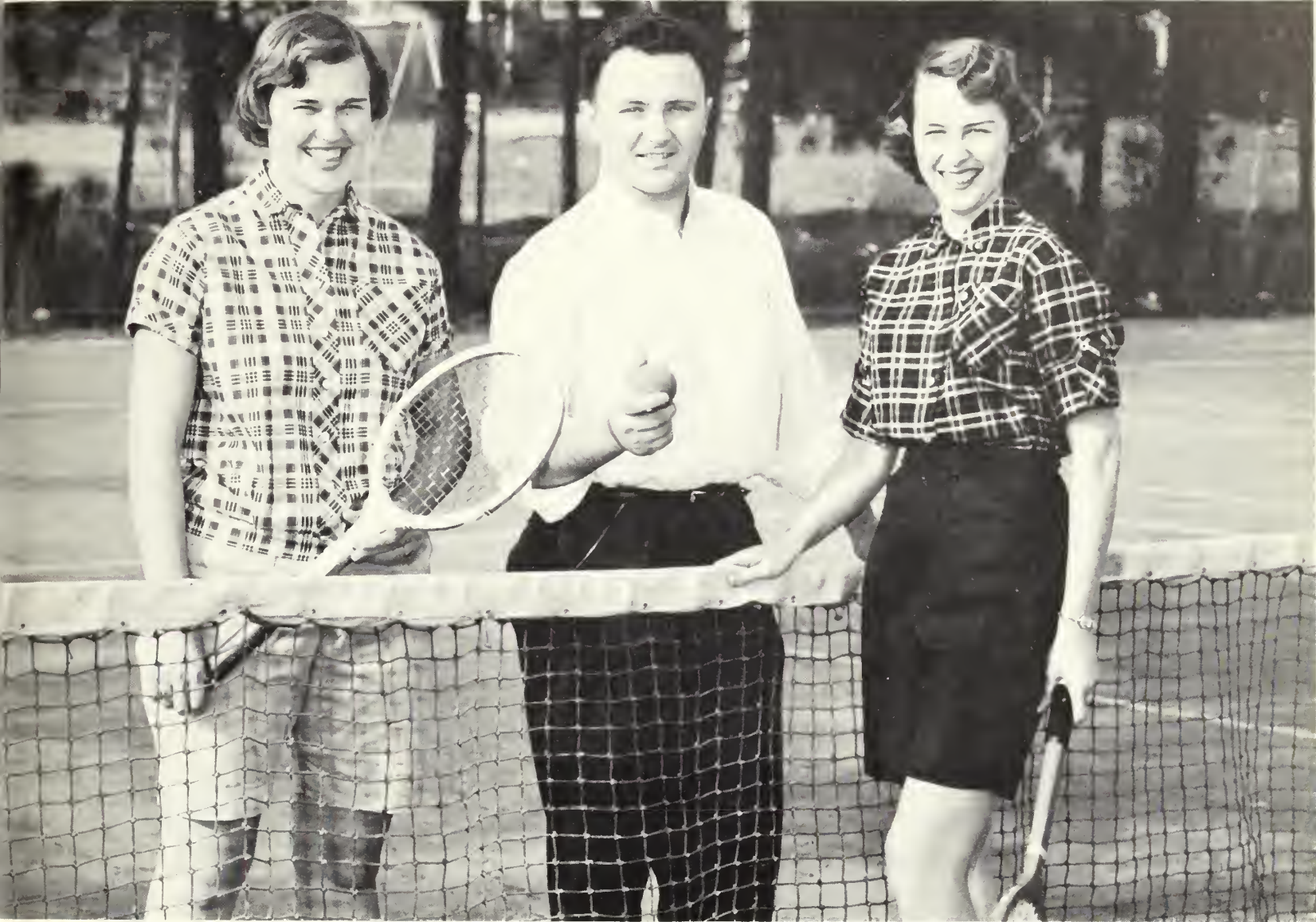

*Jean . . . John . . . Ava*

## *Freshman Class*

### OFFICERS

JOHN CARROLL . . . . . *President*  
AVA OWENS . . . . . *Vice-President*  
JEAN HIGHTOWER . . . . . *Secretary-Treasurer*

# FRESHMAN CLASS

Jimmy Tyre Adams  
Register, Georgia  
Thomas Roberts Adams  
Statesboro, Georgia  
John Allen  
Savannah, Georgia  
Peggy Ann Allen  
Statesboro, Georgia

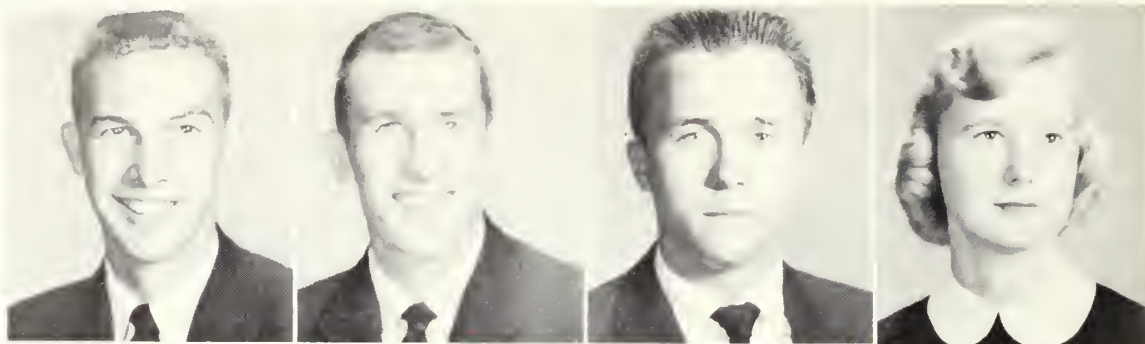

Eddie Faye Anderson  
Register, Georgia  
Donald D. Anderson  
Glennville, Georgia  
Harry L. Anderson  
Marietta, Georgia  
Willis Alton Arrington  
Sylvania, Georgia



S. Larry Aultman  
Albany, Georgia  
William Wylie Avant  
Sandersville, Georgia  
Henry Allen Braggs  
Claxton, Georgia  
Eva Jean Banks  
Register, Georgia

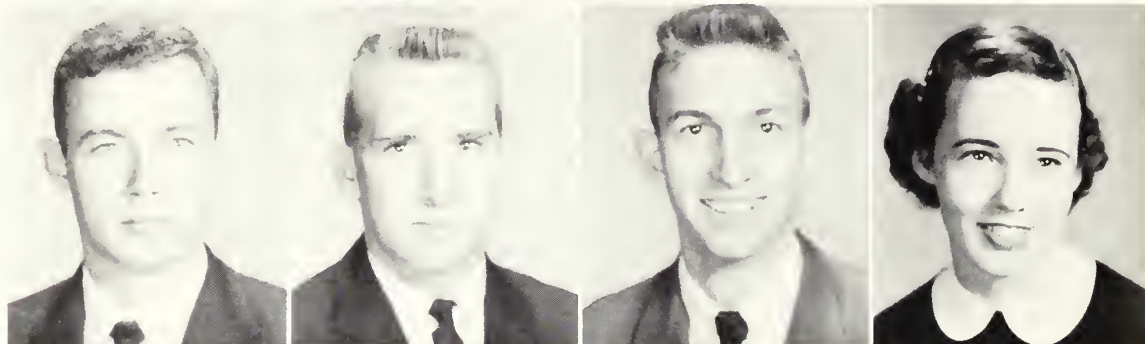

Lavados Barnes  
Blackshear, Georgia  
John Robert Barker  
Columbus, Georgia  
Billie Jean Barrow  
Cordele, Georgia  
Sandra Janelle Beasley  
Brooklet, Georgia

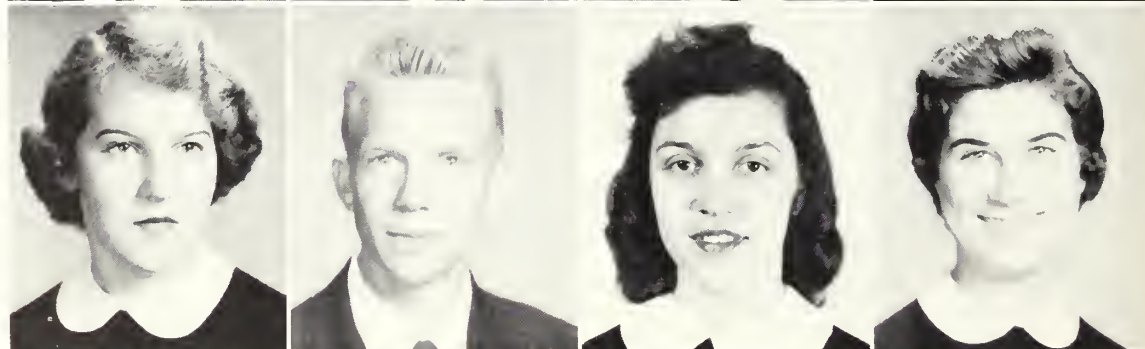

George Kennedy Bennett  
Statesboro, Georgia  
Marion Valeria Bennett  
Alma, Georgia  
Edward Meade Berry  
Statesboro, Georgia  
Linda Tommie Bishop  
Elberton, Georgia

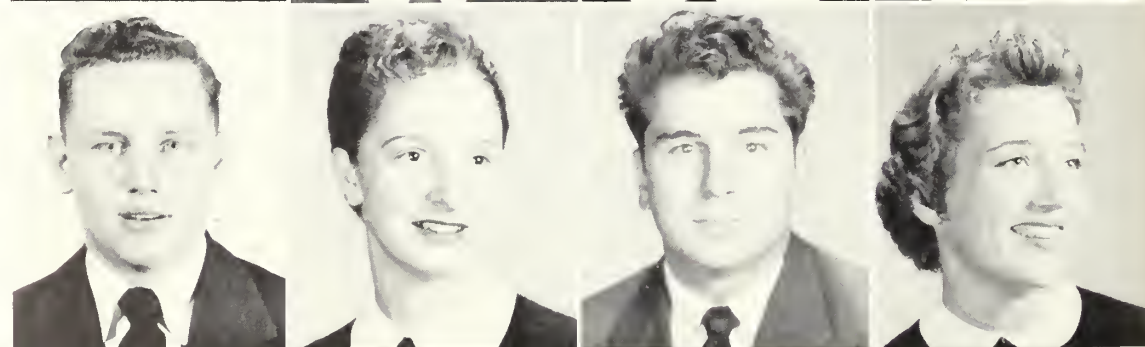

William David Blalock  
Claxton, Georgia  
Peggy Ann Bland  
Garfield, Georgia  
Carol Ann Blanton  
Waycross, Georgia  
Millie Jo Bond  
Ellenwood, Georgia





Mary Carol Bowers  
Greensboro, Georgia  
Charles Kenneth Boyette  
Augusta, Georgia  
Frank Mahlon Brannen  
Portal, Georgia  
Patricia Anne Brannen  
Statesboro, Georgia

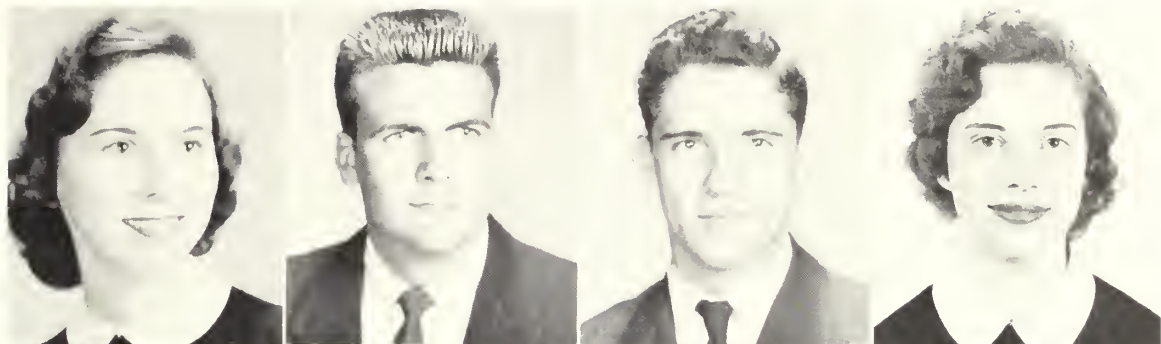

Martha Alaine Brantley  
Wrightsville, Georgia  
Valera Brinson  
Uvalda, Georgia  
Alice A. Brock  
Folkston, Georgia  
Paul Brisendine  
Statesboro, Georgia



Jerry Brown  
Manchester, Georgia  
Margaret Brown  
Wrightsville, Georgia  
Bobbie LaRue Butler  
Pelham, Georgia  
John West Callaway  
Washington, Georgia

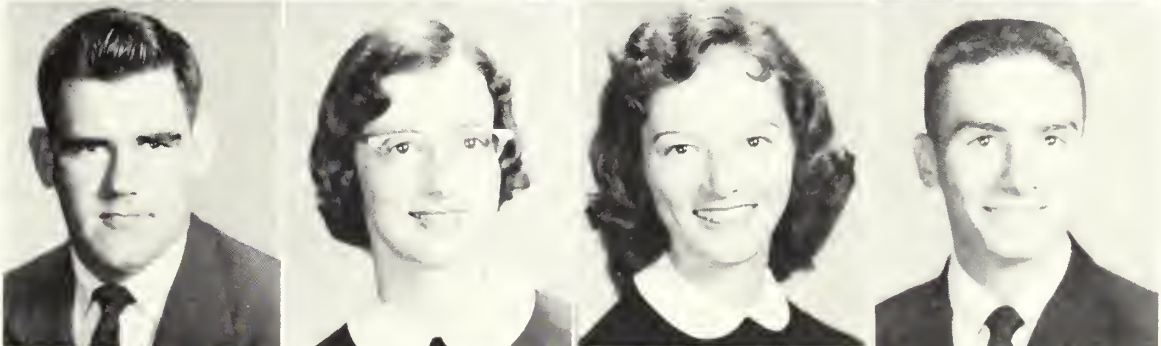

John B. Carroll  
Unadilla, Georgia  
Jo Ann Cartee  
Statesboro, Georgia  
Mary Sue Chance  
Hawkinsville, Georgia  
James Clifford Channell  
Augusta, Georgia



William Carol Chivers  
Sardis, Georgia  
Jack Clark  
Savannah, Georgia  
John M. Clark  
Baxley, Georgia  
Peggy Gael Clark  
Alamo, Georgia



Terry EdLaine Coleman  
Albany, Georgia  
James Ralph Conaway  
Marlow, Georgia  
Loretta Jane Cooper  
Brunswick, Georgia  
Barbara Jean Corley  
Augusta, Georgia

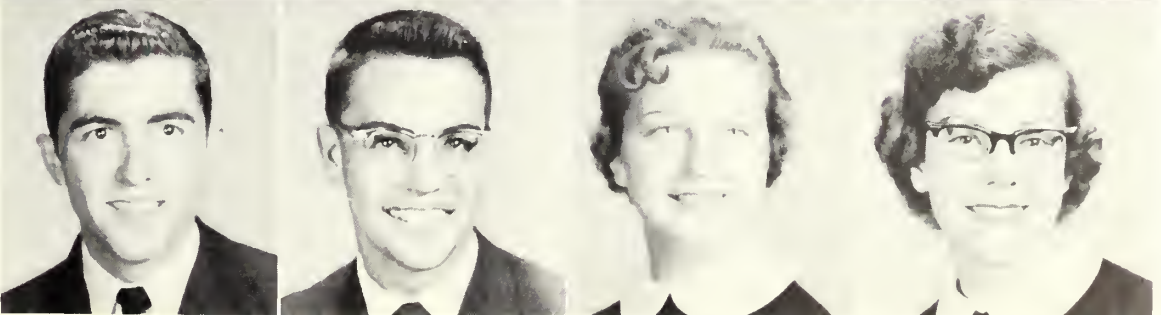

# FRESHMAN CLASS

Gilda Ann Cowart  
Statesboro, Georgia  
Leoris Copeland  
Brunswick, Georgia  
Harry J. Cowart  
Camilla, Georgia  
Peggy Rigsby Cowart  
Camilla, Georgia

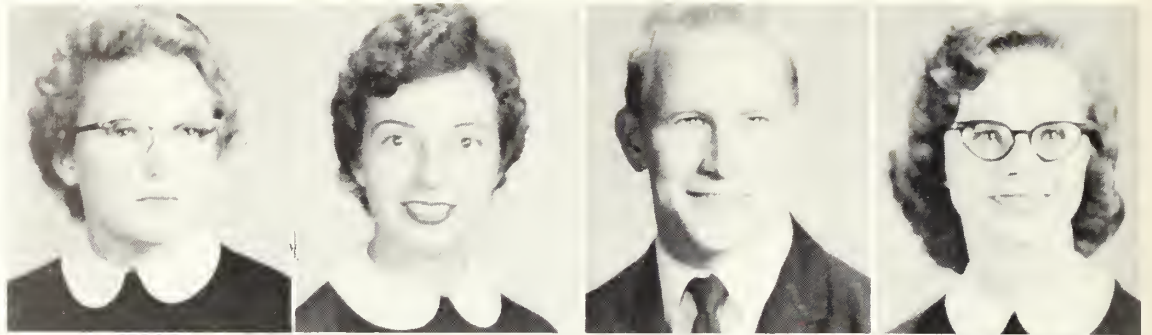

Eunice Cravey  
Alamo, Georgia  
William Lee Criscillis  
Loyall, Kentucky  
William Donald Crump  
Carnesville, Georgia  
Walter C. Culpepper  
Waycross, Georgia

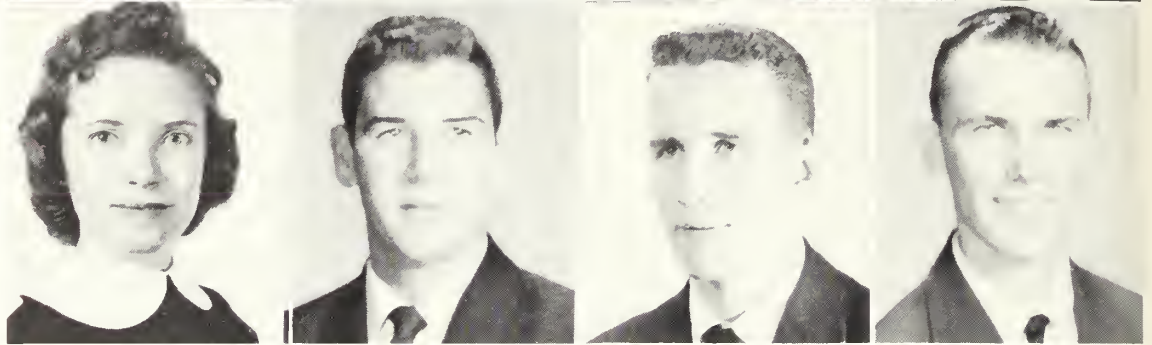

Eulie Guy Dasher  
Statesboro, Georgia  
Janice L. Deal  
Pembroke, Georgia  
Julian Iverson Deal  
Statesboro, Georgia  
Willie M. Dekle  
Twin City, Georgia



Dennis Reppard DeLoach  
Stotesboro, Georgia  
Alfred Kenneth DeLoach  
Stotesboro, Georgia  
Felix Berman DeLoach  
Stotesboro, Georgia  
Jo Ann DeWese  
Brunswick, Georgia

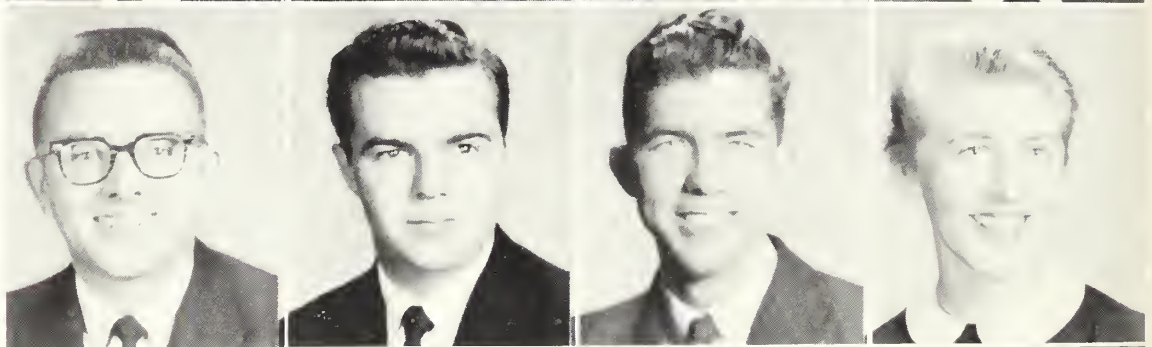

Ferrell Alpha Dixon  
Statesboro, Georgia  
Frances A. Dixon  
Blackshear, Georgia  
William Travis Doss  
Attapulgus, Georgia  
Mona Ann Drake  
Washington, Georgia



Annette Durden  
Twin City, Georgia  
Ila Jane Durham  
Bainbridge, Georgia  
Glenda Durrance  
Claxton, Georgia  
John Ronald Durrance  
Glennville, Georgia

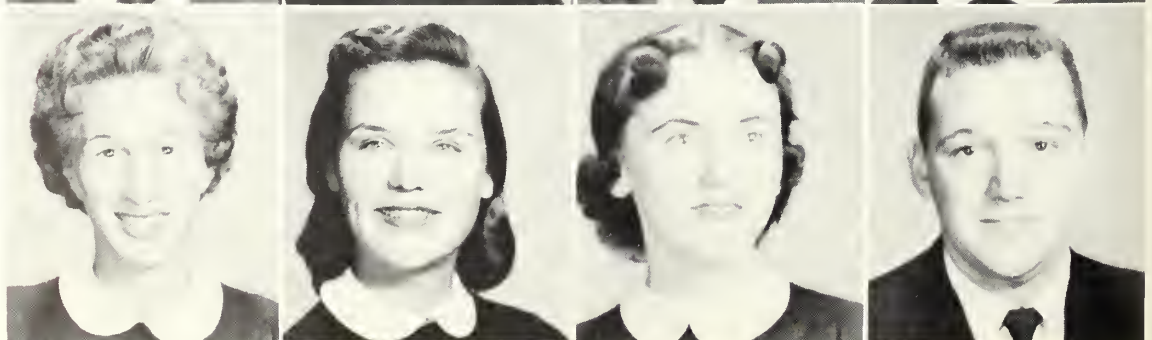

Marilyn Durrence  
Glennville, Georgia  
Dewey Maynor Dykes  
Attapulgis, Georgia  
Loretta Kay Edge  
Soperton, Georgia  
Barbara Elvenia Faulk  
Fitzgerald, Georgia

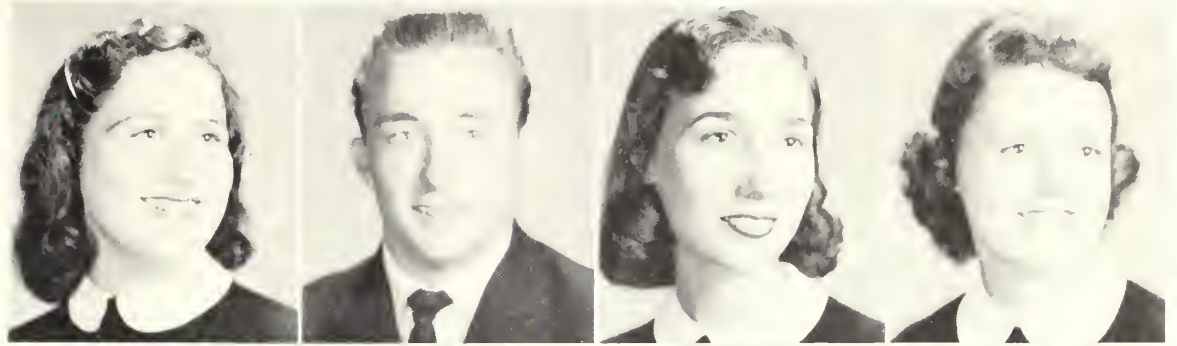

Angelyn Fennell  
Wrightsville, Georgia  
Joe Ellis Fields  
Elberton, Georgia  
Sally Willene Fisher  
Savannah, Georgia  
Benjamin Cay Fordham  
Stilson, Georgia

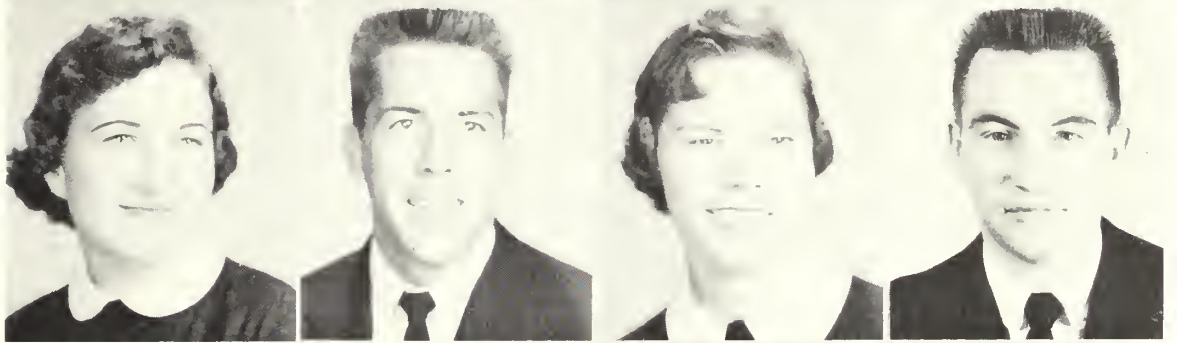

Robert Eugene Forester  
Albany, Georgia  
Jeane Fulford  
Twin City, Georgia  
Mary Jo Fulghum  
Wrightsville, Georgia  
Jan Futch  
Statesboro, Georgia



Jackie Gamadanis  
Atlanta, Georgia  
Jean Norman Garrard  
Washington, Georgia  
Betty Jane George  
Brunswick, Georgia  
Kenny Newton Giddens  
Nashville, Georgia



Emory Ennis Giles  
Sandersville, Georgia  
James Willis Godfrey  
Ludowici, Georgia  
Raymond Gordon  
Ludawici, Georgia  
Anne Gowen  
Woodbine, Georgia

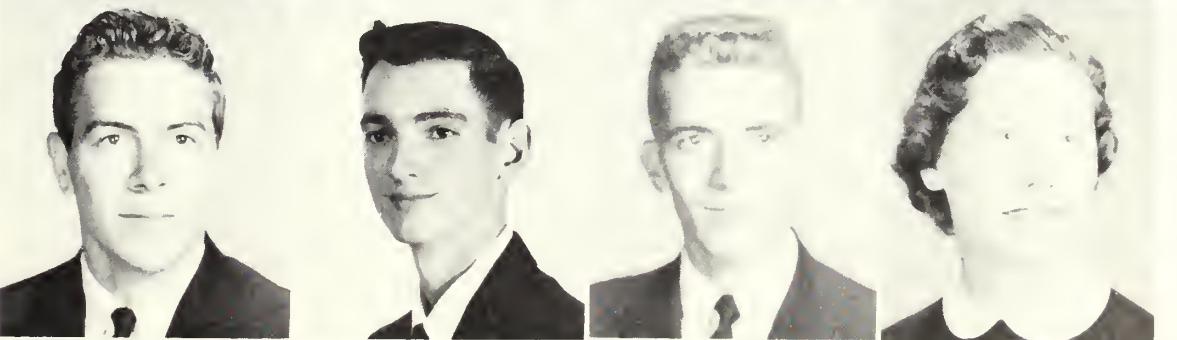

Julia Irene Groover  
Statesboro, Georgia  
Sara Elizabeth Groover  
Statesboro, Georgia  
Beverly Ann Hall  
Albany, Georgia  
Carol Charlene Hall  
Wadley, Georgia



# FRESHMAN CLASS

Mary Ann Harrell  
Macon, Georgia  
Eldridge Harry Haynes  
Pahakee, Florida  
John Ray Hendley  
Millen, Georgia  
Mary Weldon Hendricks  
Statesboro, Georgia

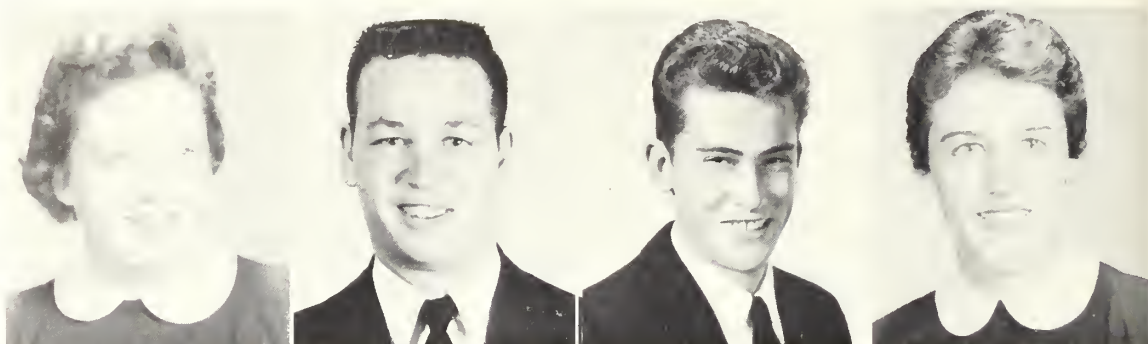

Julia Ann Hendrix  
Statesboro, Georgia  
Virginia Mae Hendrix  
Portal, Georgia  
Darathy Evelyn Hickman  
Sylvania, Georgia  
Jean Cadelle Hightower  
Brunswick, Georgia



Lee H. Hilton  
Sylvania, Georgia  
Jean Stanley Holmes  
Sandersville, Georgia  
Herbert Holton  
Statesboro, Georgia  
Carolyn Hooks  
Lexsy, Georgia



Charles Lee Howard  
Statesboro, Georgia  
Talmadge Hughes  
Ludowici, Georgia  
Choyce Jackson  
Washington, Georgia  
Catherine Jahnson  
Millen, Georgia

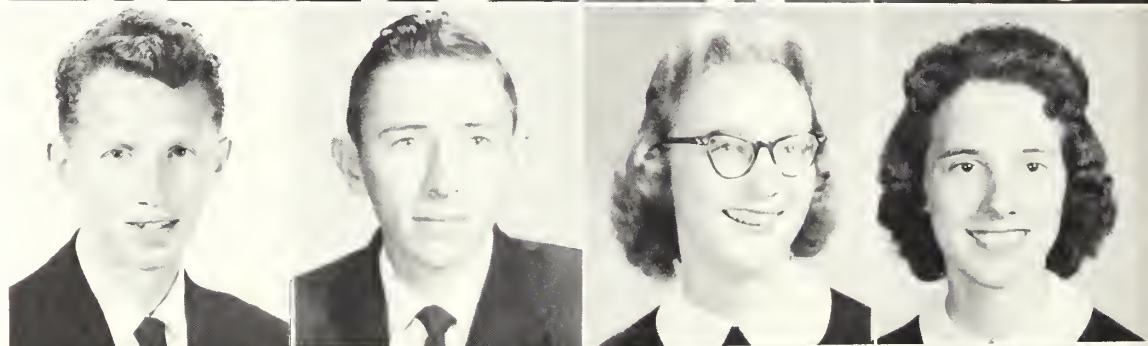

Dan Leon Jahnson  
Franklin, Georgia  
Jimmy Ray Johnson  
Stillmore, Georgia  
James F. Johnston  
Albany, Georgia  
Dan W. Jones  
Statesboro, Georgia

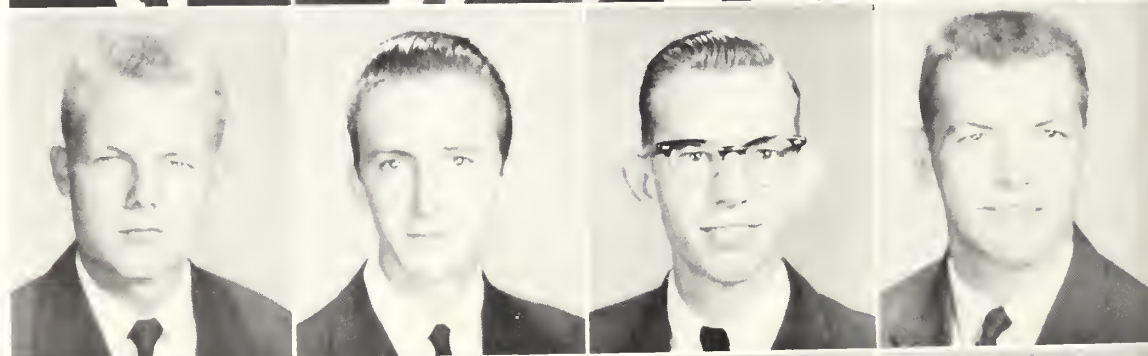

Jane Marie Jones  
Louisville, Georgia  
Judith L. Jones  
Clyo, Georgia  
Lynn Collins Jones  
Metter, Georgia  
Susan Janes  
Lyans, Georgia

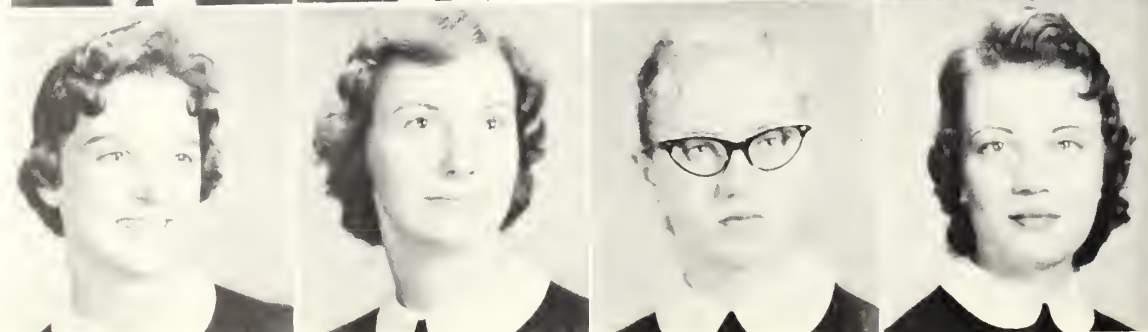

Carolyn Joyner  
Statesboro, Georgia  
Gloria Jean Kilgore  
Macon, Georgia  
Beverly Lynne King  
Pelham, Georgia  
Carolyn Jo Kitchen  
Griffin, Georgia



Dorothy Lorene Knight  
Stilson, Georgia  
Mary Ann Lambert  
Atlanto, Georgia  
Laural Tate Lanier  
Statesboro, Georgia  
Madge Lorraine Lanier  
Brooklet, Georgia



Yvonne Lanier  
Twin City, Georgia  
Carlene Leaptrott  
Wadley, Georgia  
Jo Ann Lewallen  
Toccoo, Georgia  
Bill Carlton Lokey  
Thomson, Georgia



James Long  
Richmond, Virginia  
Sarah Lee Love  
Savannah, Georgia  
Mary Ann Lunsford  
Omega, Georgia  
Frederick Albert McCall  
Statesboro, Georgia



Miriam Elizabeth McClain  
Pelhom, Georgia  
Kay McCormick  
Brooklet, Georgia  
Robert Daniel McGirt  
Poulan, Georgia  
Carl Edward McLeskey  
Atlanta, Georgia

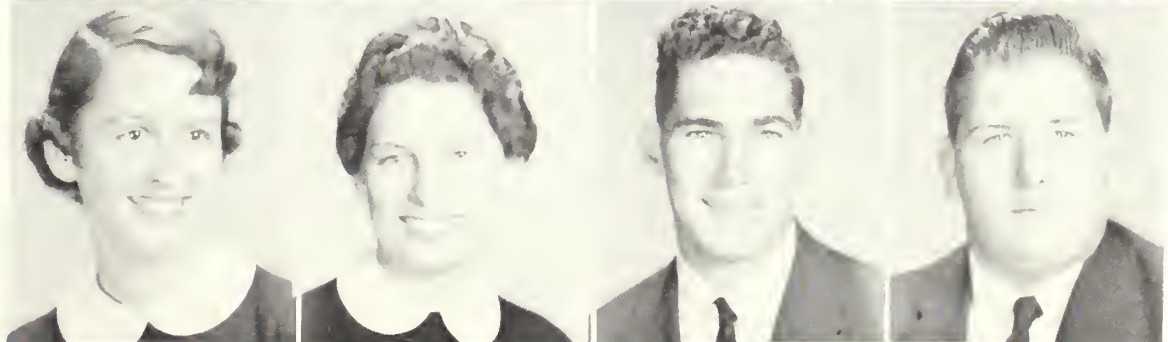

Mary Carol McNorrill  
Waynesboro, Georgia  
Billie Elizabeth McWilliams  
St. Simons, Georgia  
John Charles Mahaffey  
Ludowici, Georgia  
William Pierce Mallard  
Sardis, Georgia

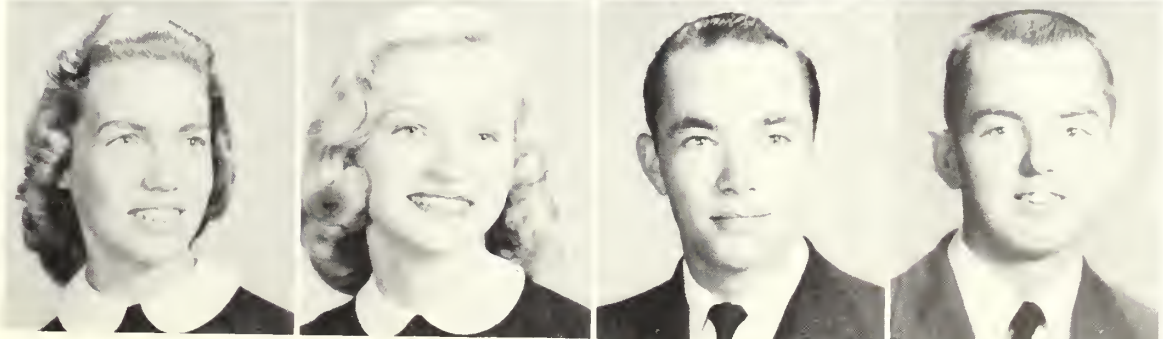

# FRESHMAN CLASS

Donald Hubert Manning  
Patterson, Georgia  
Alice Ann Manry  
Edison, Georgia  
Dorna Jayne Marchant  
Omega, Georgia  
Mary Will Marchman  
Springfield, Georgia

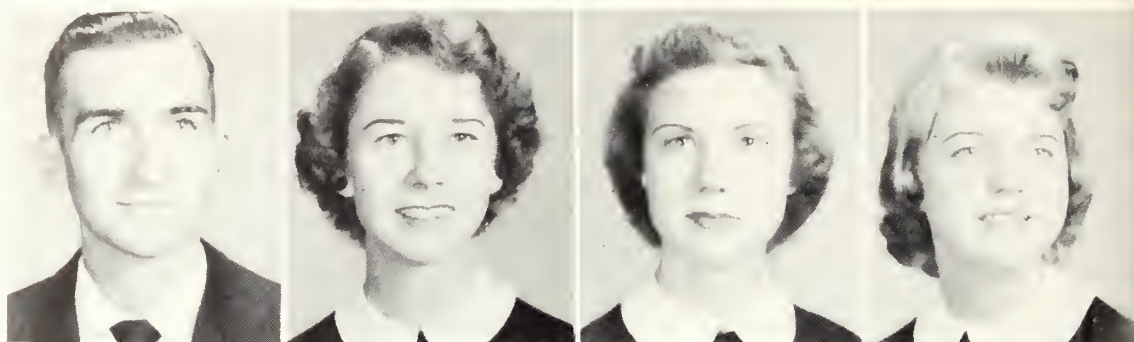

Wenonah Gene Martin  
Madison, Georgia  
Thelma Lula Metzger  
Clyo, Georgia  
Carolyn Lucille Miller  
Waycross, Georgia  
Eloise Minton  
Kite, Georgia



Willis Homer Moore  
Sandersville, Georgia  
Eleanor Louise Morris  
Hazlehurst, Georgia  
Sara Joycelyn Mosley  
Wrightsville, Georgia  
Doyle Moulder  
Suwanee, Georgia



Charlotte Nell Mullis  
Brunswick, Georgia  
Margaret Lynn Murphy  
Statesboro, Georgia  
Reuben Herman Neely  
Chattahoochee, Florida  
Linda Sue Nessmith  
Statesboro, Georgia



Melva Nevil  
Brooklet, Georgia  
Tony Marlin Nevil  
Register, Georgia  
James Augustus Newsome  
Statesboro, Georgia  
Ben Norton  
Wrens, Georgia

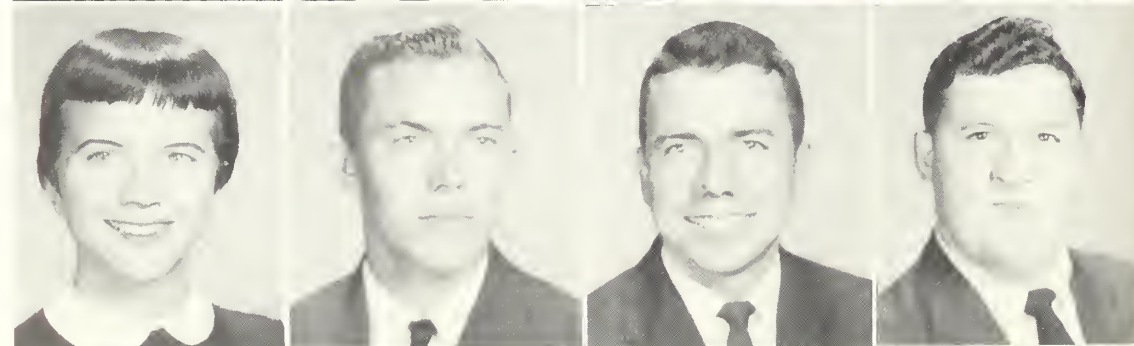

Ulysses Lindner Odom  
Waynesboro, Georgia  
Ava Owens  
Fitzgerald, Georgia  
Mary Charlotte Owens  
Marietta, Georgia  
Betty Lou Page  
Lyons, Georgia



Bernard Lee Palmer  
Camilla, Georgia  
James Cecil Park  
Statesboro, Georgia  
Martha Rawls Parrish  
Statesboro, Georgia  
Sylvia Anne Parrish  
Brooklet, Georgia

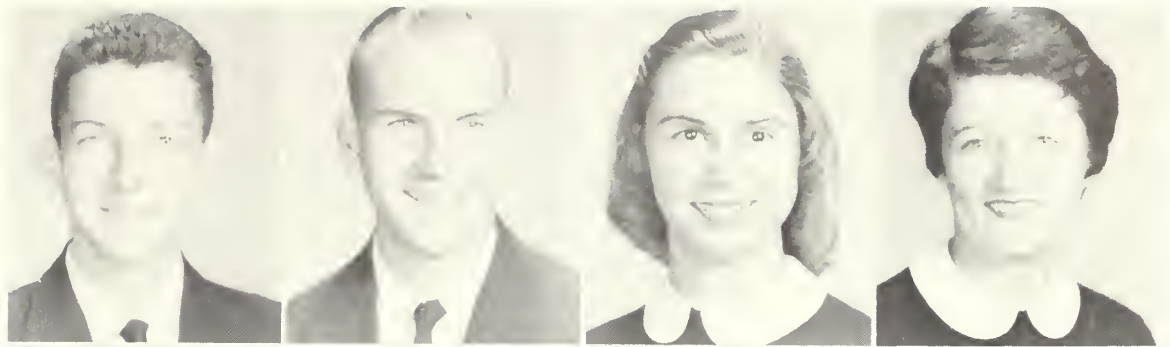

Earlene Payne  
Wrightsville, Georgia  
Henry Franklin Pierce  
Eastman, Georgia  
Linda Grayce Plummer  
Albany, Georgia  
Elizabeth Cowan Potts  
Conyers, Georgia



Janice LaVerne Powell  
Blackshear, Georgia  
David Allen Powers  
Tifton, Georgia  
Jim Pritchard  
Twin City, Georgia  
Betty Lee Rahn  
Springfield, Georgia

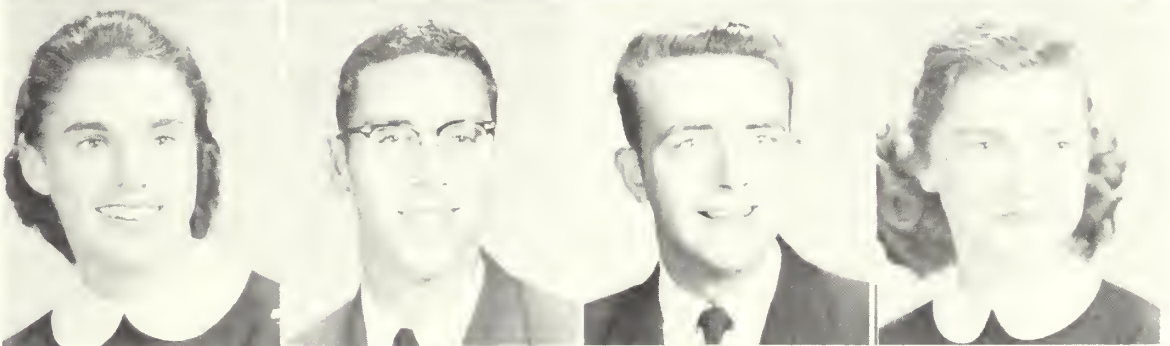

Joyce Rahn  
Springfield, Georgia  
Graydon Dennis Reddick  
Sylvania, Georgia  
Wilton LaVaughn Reddick  
Sylvania, Georgia  
Judith Ann Rittenhouse  
Statesboro, Georgia

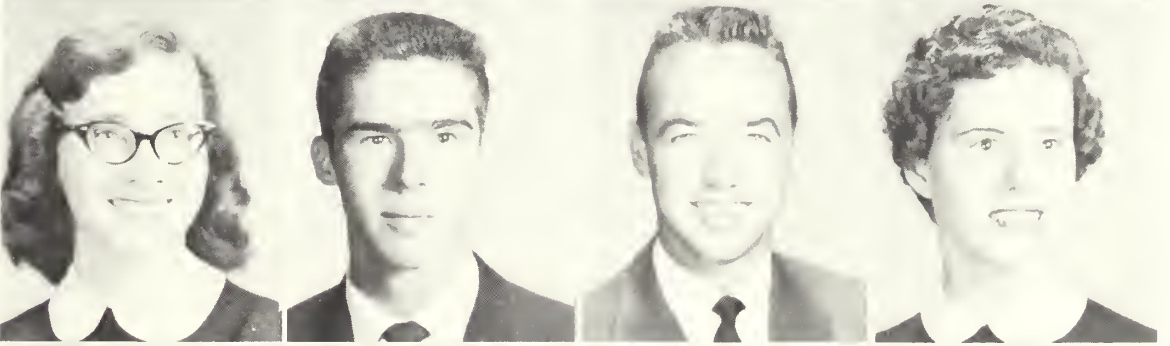

Winston Ronald Rose  
Alva, Kentucky  
Mary Annette Ross  
Macon, Georgia  
Sally Laurel Ruark  
Macon, Georgia  
George Luther Rucker  
Thomson, Georgia



Joyce Marie Ryan  
Savannah, Georgia  
Rita Jane Sanders  
Brooklet, Georgia  
Betty Jan Saunders  
Portal, Georgia  
John Donald Scott  
Newington, Georgia



# FRESHMAN CLASS

Linda Sikes  
Cobbtown, Georgia  
Adrian Dallas Simmons  
Folkston, Georgia  
William Stanley Simpson  
Gainesville, Georgia  
Robert Terry Smiley  
Hinesville, Georgia

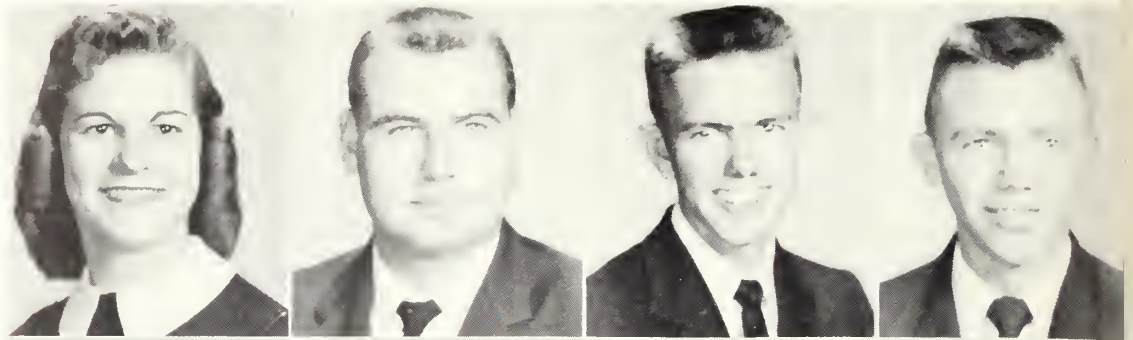

Ann Jane Smith  
Statesboro, Georgia  
Elmira Marie Smith  
Davidsboro, Georgia  
Glenda Arleen Smith  
Macon, Georgia  
Mary Ethel Smith  
Sandersville, Georgia



Steward Wayne Smith  
Lyons, Georgia  
William Richard Smith  
Fitzgerald, Georgia  
Gordon Clarence Stallings  
Cordele, Georgia  
Doris Ann Staton  
Albany, Georgia

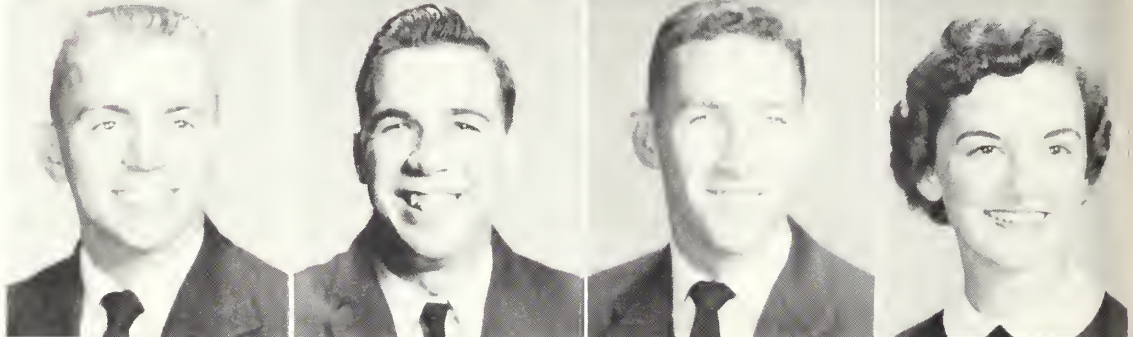

Annelle Stone  
Louisville, Georgia  
Audrey Ann Strickland  
Blackshear, Georgia  
William Swan  
Thomson, Georgia  
Robert Surrency  
Glennville, Georgia

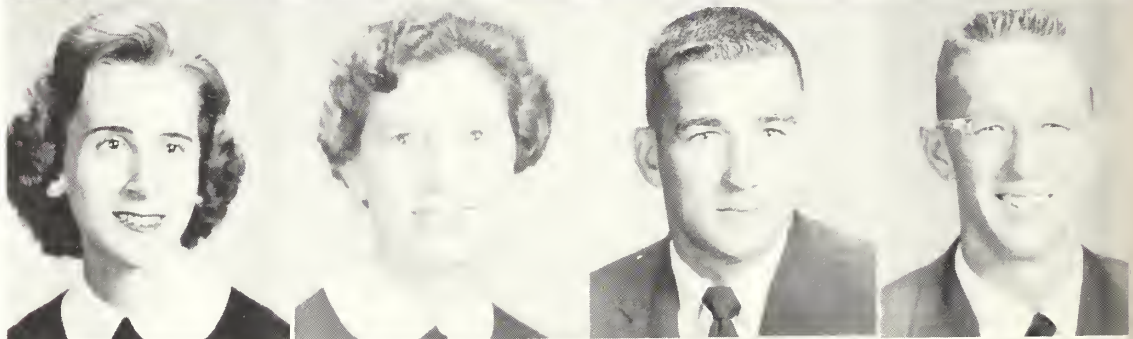

Helen Clyde Tanner  
Twin City, Georgia  
Mable Annette Tanner  
Sandersville, Georgia  
Joe Duncan Taylor  
Eastman, Georgia  
William Ronald Taylor  
Toccoa, Georgia

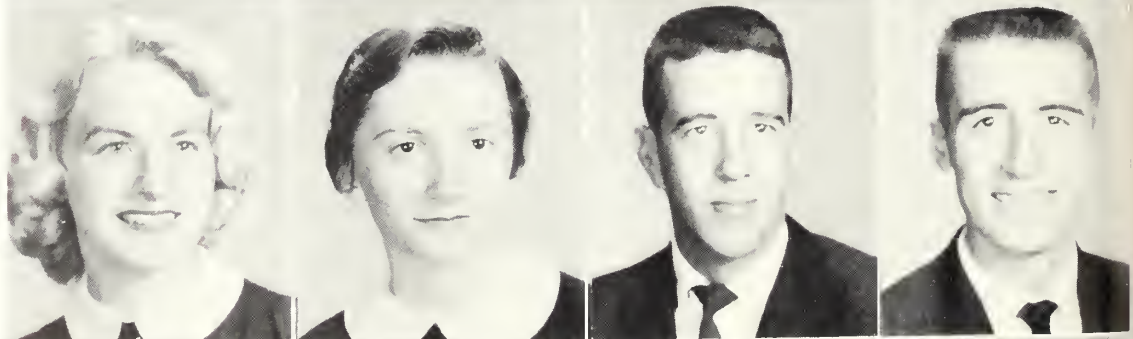

Ted Arnold Tucker  
Statesboro, Georgia  
Ralph Turner  
Canton, Georgia  
Nova Deen Tyre  
Surrency, Georgia  
Louise Vaughan  
Savannah, Georgia





Andy Walden  
Swainsboro, Georgia  
James Walden  
Wrens, Georgia  
Ramona Wall  
Cordele, Georgia  
Carroll Walker  
Waycross, Georgia

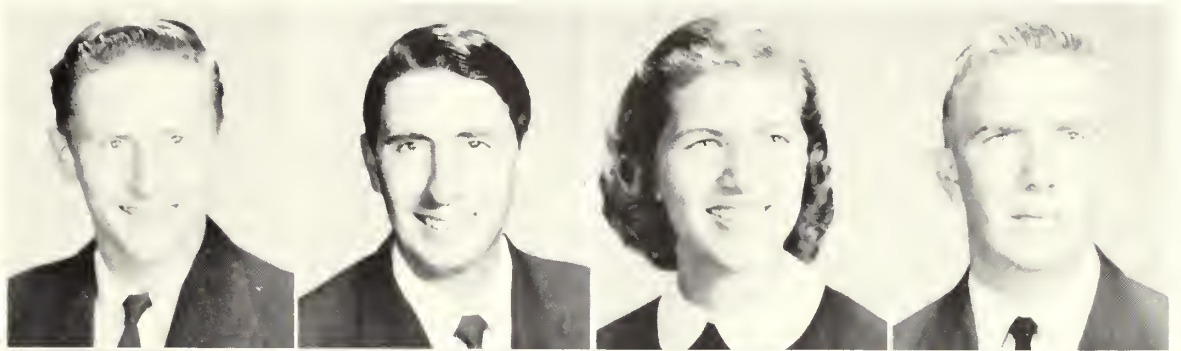

Natalie Rae Warburton  
Fort Stewart, Georgia  
Bertha Sharon Ward  
Dexter, Georgia  
Anne Waters  
Sylvania, Georgia  
Joe Perman Waters  
Statesboro, Georgia



Lemuel Roy Waters  
St. Marys, Georgia  
Thomas Avery Waters  
Pembroke, Georgia  
Hugh Harris West  
Poulan, Georgia  
Joe Lawrence Wilkinson  
Claxton, Georgia



Barbara Clare Williams  
Decatur, Georgia  
Christine Williams  
Lenox, Georgia  
Daniel Williams  
Homestead, Florida  
Mickie Williams  
Savannah, Georgia

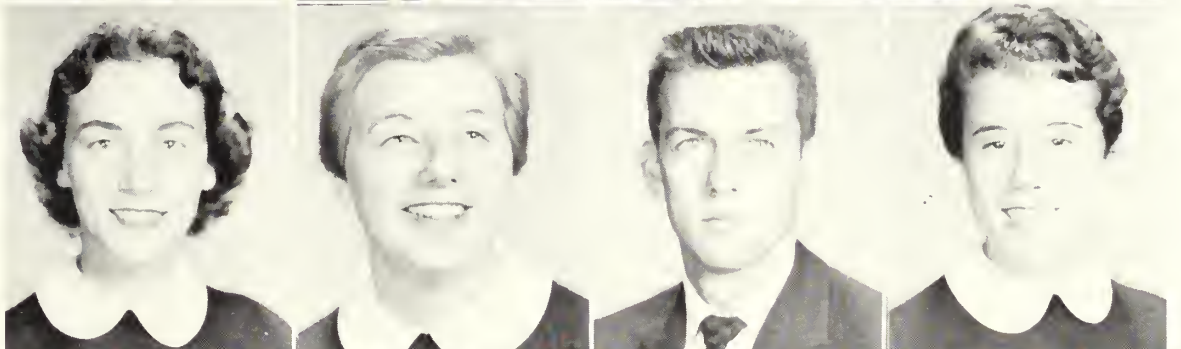

Patricia Faye Williams  
Statesboro, Georgia  
Rachel Wilson  
Springfield, Georgia  
Emily Ruth Wise  
Emory Univ., Georgia



Joseph Lee Young  
Ludowici, Georgia  
Judy Garland Zetterower  
Statesboro, Georgia



Preparing for Tomorrow by Working Together Today

# organizations

**Clubs**

**Music Groups**

**Publications**



Art Club helps us develop hobbies.



Homemakers of Tomorrow through Home Economics.

Builders of Tomorrow through Industrial Arts.



Band students perform at halftime.



Preparing for the future through science.



A helping hand through the I.R.C.

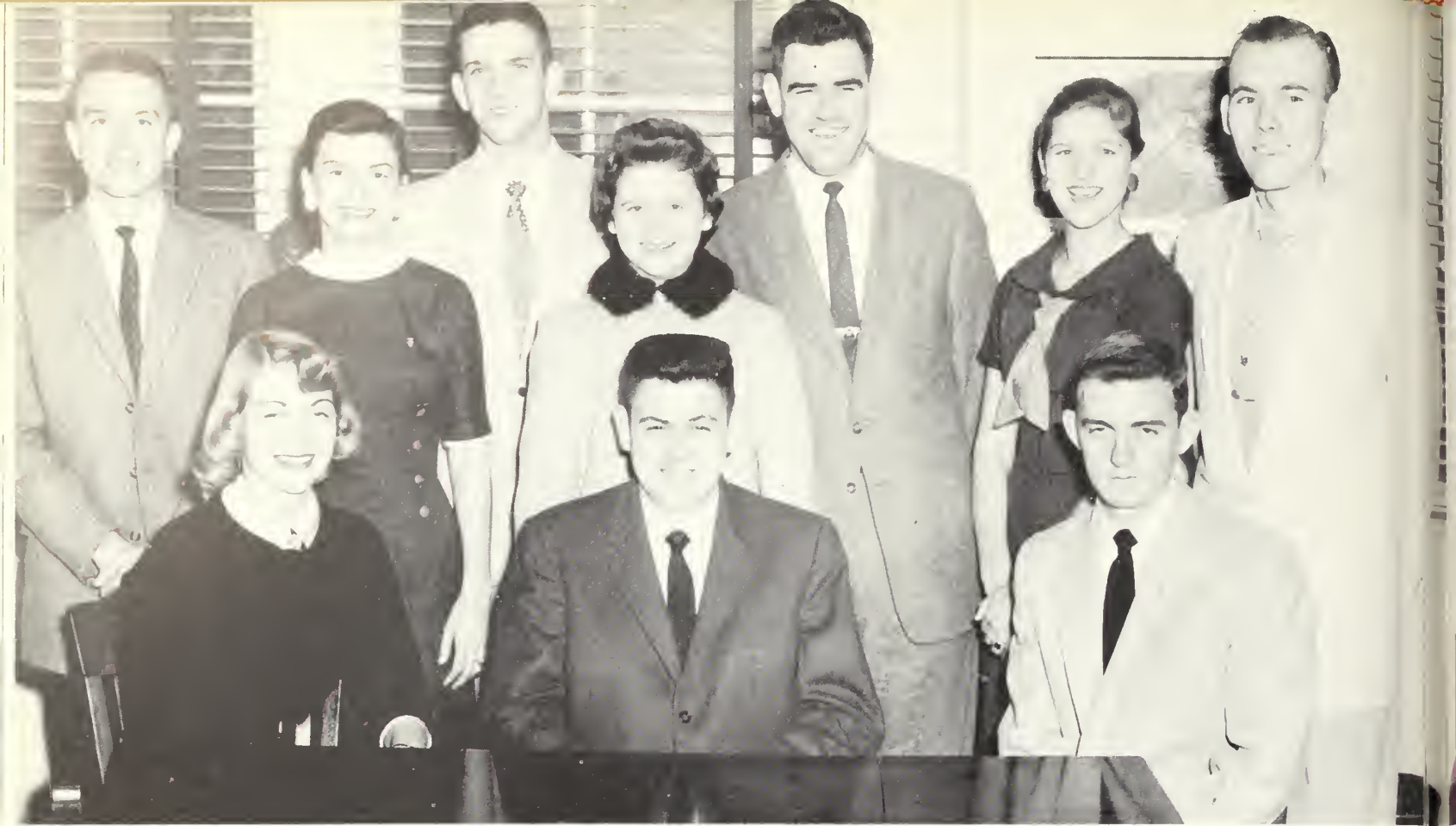

Sitting: Rose Watkins, DeWayne Dutton, Bob Byrd. Standing: "Skeeter" Griffin, Liz Morgan, Ed Brown, Jane Jackson, Jerry Brown, Romona Wall, Ralph Walton.

## STUDENT COUNCIL

Leading and Promoting By Planning and Working.

At the head of the student activities is the Student Council, a group of officers chosen by the entire college group, to promote the general welfare of the college through active participation of the students in campus life. Each class has a number of representatives; and, by each class working together, the student body is able to engage in and initiate worthwhile activities on the campus. All activities are planned for the advancement of college life. The Student Council is not a student government, but a coordinating body for all the student activities.

### OFFICERS

DEWAYNE DUTTON . . . . . *President*  
 BOB BYRD . . . . . *Vice-President*  
 ROSE WATKINS . . . . . *Secretary-Treasurer*



*First Row, seated: Joyce Kirklond, Bob Byrd, Joon Lindsey. Second Row, standing: Fred Fagnant, Beverly Perkins, Dewayne Dutton, Joan Hurst, Britt Foyssoux.*

## **Social Committee**

The social committee is a group designated to co-ordinate social affairs on the campus. It also tries to iron out difficulties and solve problems concerning various social functions and the social program as a whole.

One of the many dances sponsored by the social committee.



Another project — the homecoming bor-b-cue.





Cliff O'Neal, Albert Cornelison, Robert Gore, Mrs. Hartley, Richard Cates, Billy Jackson, Albert Normon (Seated) Marion Porter, Don Stoner, Don Wallen (Standing).

## Cone Hall House Council

The House Council is Made Up of Leaders Who Regulate Life in the Dormitories.

## Lewis Hall House Council

Shirley Maxwell, Mrs. McCorkle, Jonelle Cobb, Shirley Ledbetter (Seated). Frances Belle McGirt, Nan Lee, Joon Hurst, Patsy Page, Joyce Walton, Pokey Marriott (Standing).



Liz South, Mimi Saba, Mrs. Jackson, housemother, Sandra Hansan, Jane Jackson, Ruth Suttan Odam, Mary Alice Taff, Carol Gaff, Betty Lynn Cadle, Rosalyn Applegate, Maxie Ja Mimbs, Barbard McBrayen, Nancy Smith, Ellan Brandan, Caralyn Davis, Frankie Bland, Peggy Whitfield.



**West Hall House Council**

**Sanford Hall House Council**



Daug Cary, Mrs. Clee Franklin, John Sawyer, Ed McLeskey, Sam Ragers, Bobby Teasley, Joe Waters, Jerry Brawn, James Reddish, Jae Edwards.

## East Hall House Council



*Sitting:* Ava Owens, Helen Tanner, Mrs. J. B. Johnson, Mary Carol Bowers, Mickie Williams. *Standing:* Mary Jo Fulghum, Thelma Metzger, Barbara Williams, Doris Staten, Romona Wall, Jean LeHardy, Dorothy Hickman, Mudge Lanier, Laural Lanier, Charlotte Owens.



*First Row:* Joan Parkerson, Pat Fletcher, Merinda Barbee, Diana Bair, Mary Jo Hodges, Carolyn Hart, Sandra Tindol. *Second Row:* Wanda Broome, Dahlia Evans, Frankie Booth, Cecile Woodard, Liz South, Peggy Whitfield, Sandra Wiggins, Sara Miller, Joyce Kirkland, Betty Lynn Cadle. *Third Row:* Wylene Fowler, Mary Alice Taft, Linda Hardee, Mildred Tyler, Jerry Shealey, Vermel Pierce, Virginia Barrett, Barbara Kotel, Janice Booth, Jane Jackson, Betty Jane Rushing. *Fourth Row:* Lucile Parker, Sandy Hanson, Shirley Maxwell, Ina Jones, Linda Rowell, Elinor Nevil, Mary Ellen Sumner, Jackie Kennedy, Omilia Reeves.

**BIG SISTERS**—The Big Sister Club was organized to help freshman girls and girls who transfer to G.T.C. from other colleges.

## Big Sisters Club





## Primitive Baptist Youth Fellowship

Irene Groover, Rita Jane Sanders, Beverly Perkins, Ann Cason, Charlotte Blitch, Jane Richardson, Calvin Driggers, Jennie Faye Morgan, Milton Norris, Rufus Futch, Lynn Murphy, Mrs. Hartley.

PBYF—All students who are members of a Primitive Baptist church, or students who interested, may become members of this organization.



## Canterbury Club

Billie McWilliams, Claudia Tinker, Tom Bryson, Martha Tinker, Ralph Bailey, Jean Fitzgerald, Father Bob Pepples.

THE CANTERBURY CLUB — An Episcopal organization for college students, is a relatively new one on the G.T.C. campus. Its primary objective is to promote a deeper understanding of the religious life on this campus with an emphasis on fun and fellowship.



First Row, left to right: Sally Ruark, Doodle Jackson, Dexter Hughes, Bobby Forester, Joyce Ryan, Willene Fisher, Charlotte Owens, Lynette Tanner, Sue Seltzer, Wilma Lee, Audrey Strickland, Sylvia Parrish, Linda Rowell, Joyce Walton, Linua Hardy. Second Row: Diana Bair, Duward Welchel, Jane Jackson, Aubrey Highsmith, Joyce Kirkland, Stanley Brobston, Carole Johnson, Bill Brookerd, Sue Kirby, Barbara Kotal, Betty Lynn Cadle, Virginia Sikes Jo Ann Parker, Sue Whaley, Ford Bailey, Ann Daniels. Third Row: Gloria Kilgore, Dahlia Evans, Joyce Clark, Joyce Crosby, Mona Drake, Mary Carole Bowers, Betty George, Glenda Durrence, Jan Powell, Glenda Grayson, Dot Yearwood, Jerri Todd, Kitty Kelly, Jane Smith, Foggy Hooks, Barbara Williams. Fourth Row: Ben Norton, Sonny Bridges, Richard Cates, Donald Wells, Rubin Neely, Edward Robbins, Herbert Houston, James Johnston, James Beall, Dennis DeLoach, Wallace Tanner, Bob Mitchell, Ralph Ward, Cliff O'Neal.

The BSU is a link between the Baptist church and the campus. All students who are members of a Baptist church are potential members of the Baptist Student Union and are invited to join the B.S.U. It is a chance for you to put into practice the thing learned at home regarding your church activities.

## Baptist Student Union

### OFFICERS

- BILL BROOKERD . . . . . *President*
- BARBARA KOTEL . . . . . *1st Vice-President*
- DIANA BAIR . . . . . *2nd Vice-President*
- JOYCE JACKSON . . . . . *Secretary*
- AUBREY HIGHSMITH . . . . . *Treasurer*

# Wesley Foundation

## OFFICERS

BILLY JACKSON . . . . . *President*  
JOYCE MARTIN . . . . . *Vice-President*  
ENID JACKSON . . . . . *Secretary*  
IVA MAE DINKINS . . . . . *Treasurer*

The Wesley Foundation, the Methodist student organization on the campus, invites all students to become active members. It is through your support of this organization the Methodist Church is seeking to further higher education. We feel you will find the Wesley Foundation a place where you can fulfill those obligations you feel toward God. Make the Wesley Foundation your home away from home.

*First Row:* Beverly Hall, Miriam McClain, Millie Ja Band, Verla Garrett, Beverly King. *Second Row:* Frankie Booth, Jan Epps, Joy Rahn, Joyce Martin, Enid Jackson, Wanda Broome, Ellen Sumner, Judy Jones. *Third Row:* Joan Parkersan, Emory Cartrett, Amalie Reeves, Skeeter Griffin, Sandy Hanson, June Watts, Lause Westbraak, Billy Jackson, Maxie Ja Mimbs, Elaise Mintan, Sara Miller, Buddy Rainey, Thelma Metzger, Ernie Borders, Caralyn Davis.



## "T" Club

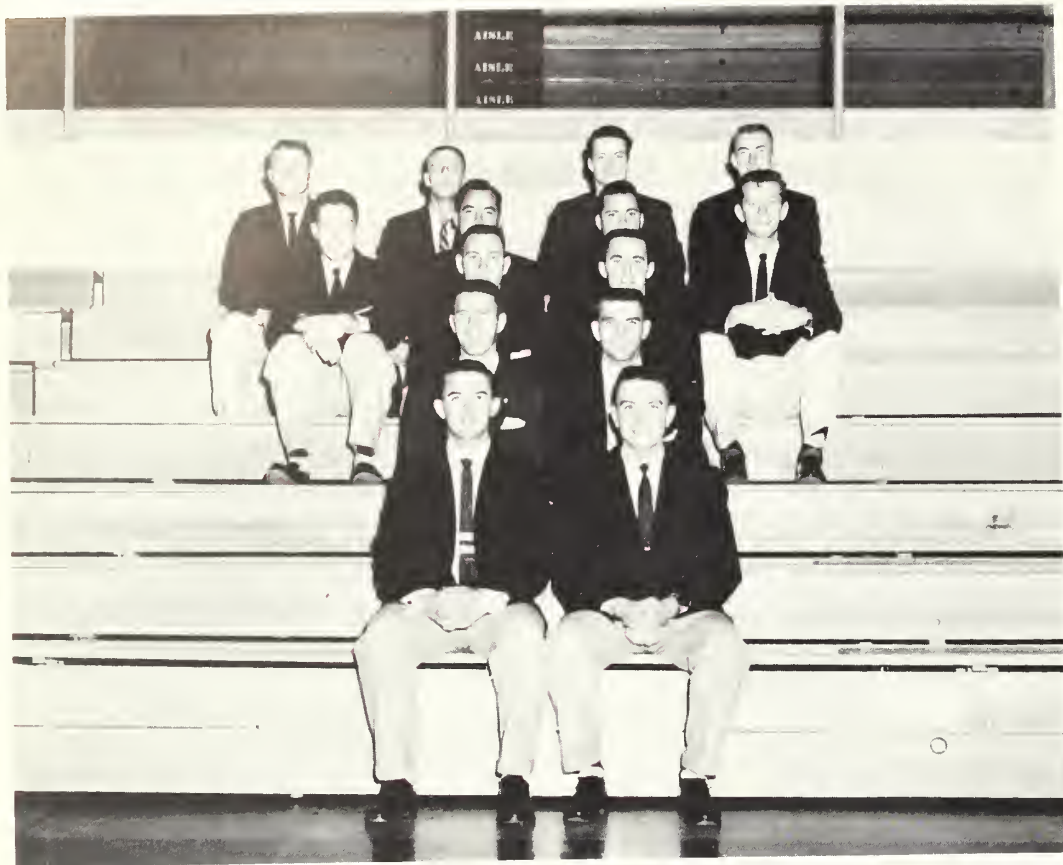

Dave Esmond, Norman "Skeeter" Griffin, Charlie Iddins, Don Wallen, Howard "Bo" Warren, Bobby Teasley, George Morrell, Kenneth Gale, John Sawyer, Vondall Hall, Ralph Berryhill, Don Avery, Ronnie Rush, Dough Corry.

The "T" Club is composed of men who have been awarded a letter for participation in a varsity sport. The club operates a concession stand at all athletic contests, the profits from which are used for additions to the athletic facilities.



Albert Norman, Tom Bryson, Earl Sevicard, Gene Collins, Gene Harland, Paul Bailey, Robert Gore, Charlie Musselwhite, Jerry Bryson, John Vaughn, Edison Padgett, Harry Russell, Ray Belve, Ed Bailey, Fred Chance, James Beall, Millard McNeal, Herbert Golbreath, John Sorrell, Donald Wells.

The "V" Club of GTC is an organization of the veterans for the promotion of good fellowship and relationship among the veterans, students, and members of the faculty. The purpose of this club is to promote the rapid social and educational readjustment of all veterans attending GTC.

## "V" Club

## Phi Beta Lambda

Jan Epps, Juneth Hanson, Joyce Kirkland, Dexter Hughes, Bobby Forest, Earline Payne, Faye Harden, Beverly Peavy, Wallace DeWitt, Charlie Harper, Sandra Tendle, Kirbelene Stevens, Jim Phelps, Virginia Sikes, "Pokey" Marriett, Sue Whaley, Wayne Edwards, Dorothy Hickman, "Mickie" Williams, Peggy Cowart, Wayne Adams, Joyce Jackson, Richard Cates, Reuben Neily, Margaret Brown, Joy Rogers, Sara Miller, Ellen Sumner, Betty Claxton, Pat Neameth, Judy Atkins, Mary Jo Hodges, Martha Tinker, Jane Jackson, Don McDougald, Kenny Giddens, Edward Ribbins, Billy Jackson, Enid Jackson, Ina Jones, "Kitty" Wingate, Romona Wall, June Watts, Pat Fletcher, Larry Hyde, Ralph Wall.



The Phi Beta Lambda is composed of student workers. It attempts to publicize the value of student workers on campus and organize them for social activities and discussion of common problems.



Martha Tinker, Mimi Saba, Miss Roxie Remely, Miss Freida Garnat, Bob Byrd, Fred Fagnant, Bob Spell, Joan Parkerson, Dexter Hughes, Peggy Cowart, Ronnie Clark, Kathy Simmons, Marilyn Durrance, Dinece Hinson, Verla Garret, Armale Reeves, Shirley Gnann, Mary McNorril, Charlotte Blich, Mary Hendricks, Linda NeSmith, Barbara Williams, Charlie Harper, Linda Rowell, Earidin Schuman, James Johnston.

The Alpha Rho Tau is a club organized for the benefit of students who are interested in art. The general purpose of the club is to further the appreciation of art on G.T.C. campus. Alpha Rho Tau is the sponsor of the Annual Beauty Review.

## Alpha Rho Tau



Grandville Roiney, Duword Whechel, Willis Moore, Bill Hinson, John Corroll, Richard Cotes, Emory Cortrett, Franklin Pierce.

The Ministerial Association was organized this year on campus. It is composed of those students who are working toward full time Religious work.

## Ministerial Association

## International Relations Club

Dewoyne Dutton, Vice-Pres.; Glen Coston, Pres.; Jonelle Cobb, 2nd Vice-Pres.; Herbert Galbroth, Richard Cotes, Emory Cortrett, Bob Mitchell, Dr. George Rogers, Sponsor; Tom Bryson, Dr. Clark Knowlton, Sponsor; Louis "Doc" Green, Bob Allen.

The IRC has for its objectives the understanding and comprehension of international affairs through studying and the presentation of programs and materials at its meetings. Membership is open to everyone with a desire to better international relations.



## Kappa Delta Pi

Carmen R. Powell, Ellen Blizzard, President; Freida Gernant, Sponsor; Jackie Mikell, Secretary; Sue Whaley, Marjorie Crouch, Marshall Hamilton, Constance Cone, J. D. Park, Grace Cooper, Fielding Russell, Roxie Remley, Marjorie Guardia.



Kappa Delta Pi, the National Educational Honorary Society. Students are elected to this organization in their junior and senior years of college. Eligibility is on the basis of high scholastic average and leadership qualities.

Ellen Blizzard, Secretary; Diana Bair, Director; Gladys Brown, Dorothy Few, Betty Watson, Wilma Ricketson, Mary Henderson, Virginia Smith, Lucille Parker, Ellen Summer, Freida Gernant, William R. Sanders, Bob Allen, Ric Mandes, Cliff O'Neal, Fielding Russell.

Alpha Psi Omega, a national dramatic honorary fraternity. After a member has participated in the local organization, the Masquers, for a sufficient length of time and has completed a certain amount of work, he is eligible for membership. Each year Alpha Psi Omega presents an award to the student who has contributed most to the advancement of the theatre on the GTC campus.



## Alpha Psi Omega

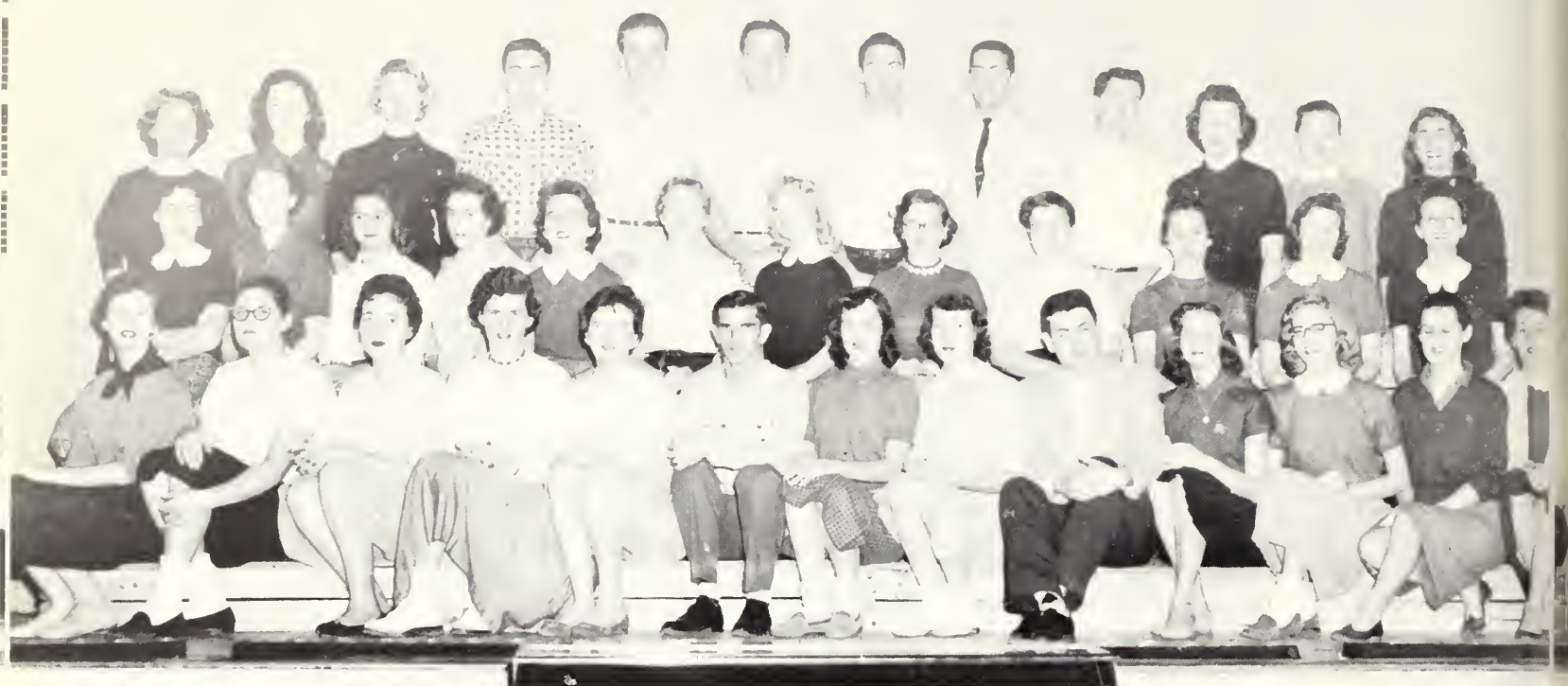

Mary Henderson, Molly Williams, Ann Waters, Judy Rittenhouse, Ellen Blizzard, Bill Sanders, Diana Bair, Ruth Odom, Dewayne Dutton, Virginia Smith, Ellen Sumner, Kitty Kelly, Wilma Fowler, Barbara Williams, Jan Epps, Martha Rawls Parrish, Jean Holmes, Sylvia Gurganus, Joyce Kirkland, Gladys Brown, Joy Rhan, Gerry Todd, Sandra Tindol, Wilma Ricketson, Jenny Fay Morgan, Miss Dorothy Few, Bobbie Butler, Glenda Smith, Bob Spell, Jimmy Ray Johnson, Ric Mandes, Bill Hinson, Emory Cartrett, Cliff O'Neal, Betty Watson, June Durham, Mimi Saba.

## Masquers

Masquers is the dramatics club on campus. Anyone with a sincere interest in dramatics may become a member of Masquers. The members of Masquers learn production and stage work, while presenting several productions during the year. After completing a required amount of work, members may apply for membership in Alpha Psi Omega, the national honorary dramatic fraternity.

### OFFICERS

DIANA BAIR . . . . . *President*  
 BILL SANDERS . . . . . *Vice-President*  
 ELLEN BLIZZARD . . . . . *Secretary*  
 RUTH SUTTON ODOM . . . . . *Treasurer*



# Future Teachers of America

## OFFICERS

ALBERT CORNELISON . . . . . *President*  
MARY FANE HARPER . . . . . *Vice-President*  
WANDA BROOM . . . . . *Secretary*  
ALBERT NORMAN . . . . . *Treasurer*

Members originate and produce a program designed to encourage high school students to become teachers.

Janice Powell, Emma Jean Brannen, Sue Seltzer, Wilma Lee, Joyce Jackson, Charlotte Owens, Sandra Tendle, Lynette Tanner, Joyce Walton, Gerry Todd, Dahlia Evans, Ann Murry, Sandra Wiggins, Joyce Clark, Joyce Martin, Mary Jo Hodges, Nona Gene Martin, Milly Jo Bond, Glenda Durrance, "Dot" Yearwook, Charlie Bennett, Judy Jones, Mary Welden Hendricks, John Anderson, Wallace Tanner, Jacob Carlton, Bob Mitchell, Dr. Pards, Albert Cornelison, Albert Norman, Herbert Galbreath, James Beall, Herbert Houston, Billy Jackson, Ralph Ward.





## Organ Guild

Marion Porter, Sarah Francis Driggers, Mr. Broucek, Sponsor; Charlotte Mullis, Irene Groover, Mary Weldon Hendricks, Gayle Hamilton.

The Organ Guild is made up of those students studying the organ. The Guild sponsors concerts and has many interesting programs at their monthly meetings.

## En Melodie

Sistie Poe, Treasurer; Cecile Woodward, President; Virginia Sikes, Secretary; Jean Fitzgerald, Oueda Newby, Sarah Frances Driggers, Choyce Jackson, Virginia Barrett, Vermelle Pierce, Maralon Westbrook, Charlotte Mullis, Ruth S. Odum, Joyce Ryan, Mary Ann Harrell, Kitty Kelly, Nan Stephens, Irene Groover, JoAnn Hamilton, Mary W. Hendricks.

En Melodie is a girls' music club open to all women majors and minors and all other women interested in music.



## Foreign Language Club

Diana Bair, Ann Waters, Jane Jackson, Dewayne Dutton, Joan Hurst, Joyce Kirkland, Verla Garrett, Sandra Tindol, Glenda Smith, Tom Bryson, Willene Fisher, Loretta Edge, Dr. Farkas, Barbara Kotal, Richard Cates, Joyce Jackson, Curt Walker, Harris West, Joanne Parker, Marion Porter, Chip Culpepper, James Johnston, Wayne Edwards, Clearance Miller, Robert Gore, Richard Lipscomb, Emory Cartrett.

This club is organized from the members of the French and German classes and other students who are interested in foreign languages.



Gerry Todd, Jan Epps, Mary Alice Taff, Sandra Tindol, Beth Bannister, Sylvia Gurganus, Jackie Kennedy, Jennie Faye Morgan, Joyce Kirkland, Diana Bair, Dorothy Doak, Mimi Saba, Loretta Edge, JoAnn Parker, Dr. Russell, Richard Cates, Bobby Forester, James Johnston, Bob Spell, Miss Guardia, Joyce Jackson, Patsy Schuman.

The English Club is organized on the GTC campus for the purpose of promoting an interest in the correct use of the English language and a love for English literature.



## The English Club

# Association of Childhood Education

## OFFICERS

FRANCES BELLE MCGIRT . . . . . *President*  
 CHARLIE IDDENS . . . . . *1st Vice-President*  
 VIAL BROWN . . . . . *2nd Vice-President*  
 MARY JANE HARPER . . . . . *3rd Vice-President*  
 ELLEN SUMNER . . . . . *Secretary*  
 WANDA BROOME . . . . . *Treasurer*

The Association for Childhood Education is an organization of students who are majoring in the field of elementary education. Its purpose is to give students an insight into elementary school work, including opportunities to serve and to see problems which will confront them as teachers.

Annelle Pittman, Joan Parkerson, Lynette Tanner, Wilma Lee, Sue Seltzer, Marian Weaver, Palma Evans, Peggy Whitfield, Wanda Broome, Frances Belle McGirt, Vila Brown, Ludell Langham, Punky Allen, Carlene Ushry, Mary Strickland, Harriet McGowan, Carolyn Branch, Thelma Metzger, Judy Theus, Shirley Hodges, Shirley Garnett, Vera Smith, June Murry, Shirley Rayburn, Myra Flanders, Janis Booth, Gloria Bedenbaugh, Linda Rowell, Judy Jones, Ann Manny, Willie Marchman, Jane Durham, Janis Powell, Julia Pryor, Dahlia Evans, Emma Jean Brannan, Pat Robinson, Sybil Coley, Wayne Adams, Barbara Prysock, Francis Doss, Joan Wilcher, Charlie Iddins, Edward Robbins, Myrtice McDaniels, Lucille Parker, Billy Jackson, Beverly O'Conner, Carmen Powell, Joan Lindsey, Shirley Maxwell.





First Row: Kay Whittle, Martha Brantley, Kay McCormick, Mary Carol Bowers, Yvonne Lanier, Madge Lanier Second Row: Enid Jackson, Ann Cason, Vendora Lanier, Joyce Clark, Pat Brannen, Ann Harrison, Barbara Langley, Billie McWilliams. Third Row: Sally Ruark, Miss Wingo, Gerry Shealey, Beverly Peavy, Carolyn Ellington, Alice Williams, Bev. Perkins, Sis Heys, Pat NeSmith, Mrs. Moore. Fourth Row: Barbara Phillips, Dean Tyre, Claudia Tinker, Jane Morris, Alice Brock, Nan Flanders, Joanne Sharpe, Betty Rahn, Mildred Tyler, Sarah Ann Jordan. Fifth Row: Miss Bolton, Foyce Hendrix, Jane Smith, Judy Adkins, Ann Frier, Sue Ansley, Frances Crews, Patsy Calvin, Carolyn Freeman, Audrey Strickland.

## Home Economics Club

### OFFICERS

SIS HEYS . . . . .	President
ALICE WILLIAMS . . . . .	Vice-President
BEVERLEY PERKINS . . . . .	Vice-President
BEVERLEY PEAVY . . . . .	Secretary
CAROLYN ELLINGTON . . . . .	Treasurer

The Home Economics Club membership is made up of students who are majoring or minoring in home economics and students who are particularly interested in the field. Bi-monthly meetings are held to discuss professional interests and opportunities, to promote good fellowship among the members, and to offer opportunities for individual growth and development. The organization is affiliated with the American Home Economics Association, Province III College Club Section, and Georgia Home Economics Association College Club group. State and Province III officers have been selected from our membership.

Each year one girl is chosen as "Miss Home Economics." This is the highest honor that the club can give one of its members. She is chosen on the basis of work and leadership in the club. Last year the award was given to Miss Janice Miller, junior, Brooklet.



Jane Morris, Martha Cason, Helen Tanner, John Ell Hendley, Ina Jones, Liz Morgan, Lucy Melton, Mrs. W. S. Hanner, Ralph Walton, Richard Cates, Mr. Tully Pennington, Wayne Edwards, Albert Norman, Charles Baggley, Wallace Tanner, Jeanne Hittower, Wilson Howard, Janell Cobb, Glenda Grayson, Sonny Bridges, Dr. John A. Boole, Albert Cornelison, Mr. Davis.

## Science Club

The Science Club is composed of exact science majors and minors, and a few other students who are interested in the science fields.

### OFFICERS

JOHN ELL HENDLEY . . . . .	<i>President</i>
INA JONES . . . . .	<i>Vice-President</i>
MARY TIPPINS . . . . .	<i>Secretary</i>
IVA MAE DINKINS . . . . .	<i>Treasurer</i>

## Industrial Arts Club

The Industrial Arts Club is made up of students who are majoring or minoring in industrial arts. The members seek to emphasize the need of industrial arts throughout the state as well as on GTC campus. With their motto, "Fellowship, Scholarship, and Service," in mind, they strive to promote professional interest, fellowship, and growth among the students of industrial arts on the campus.

Edward McClesky, Aubury Highsmith, Rufus Futch, William Webb, Donald Wells, Mr. Godfrew, Calvin Driggers, George "Buddy" Martin, Hugh Hagan, Sammy Powell, Barney Owens, Sam Rogers, Wiley Dill, Ed Townsend, Allen Webb, Joan Sorrell,

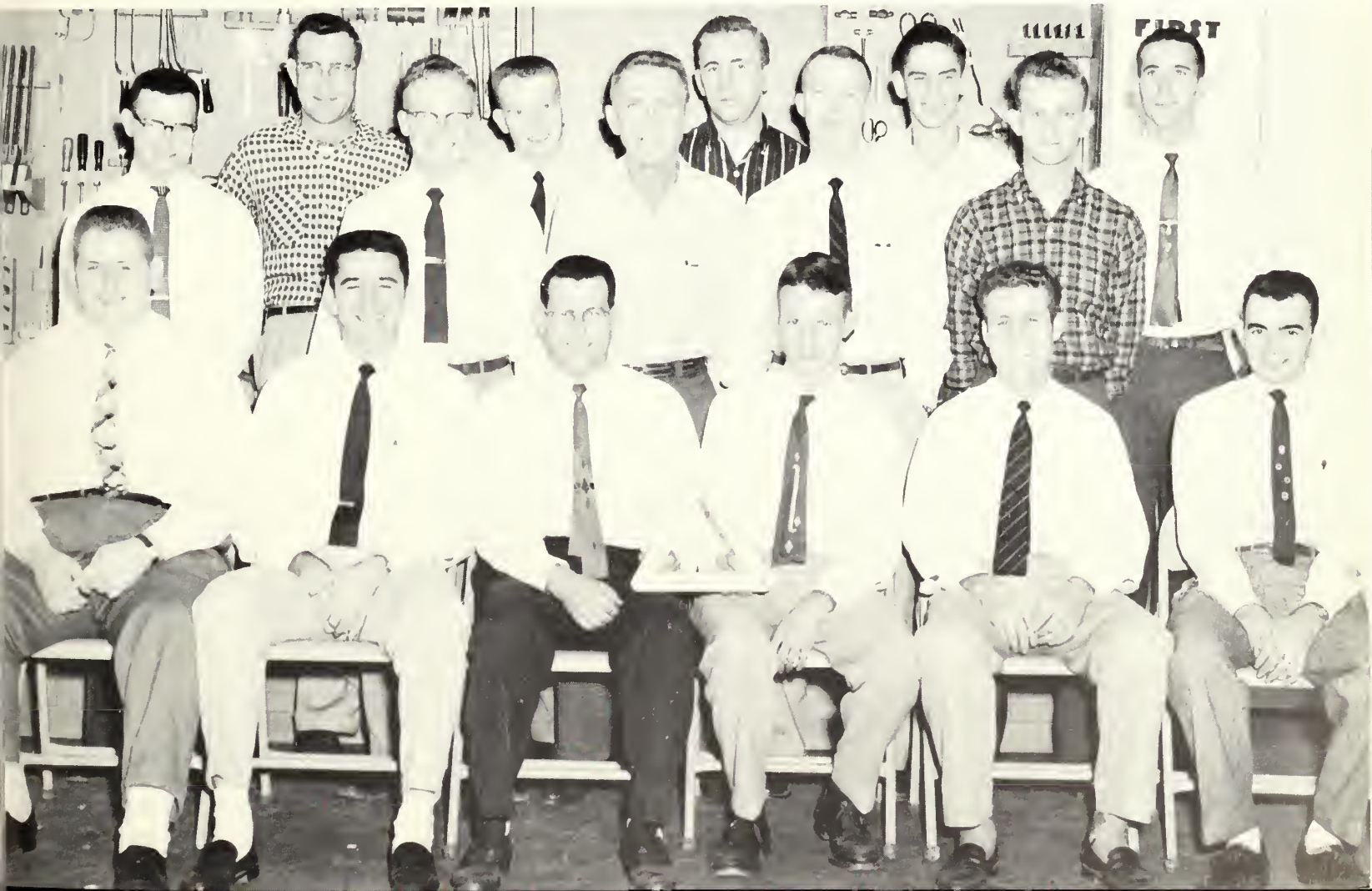

# Music Education Club

## OFFICERS

EARL "Juicy" SMITH . . . . . *President*  
RUTH SUTTON ODUM . . . . . *Vice-President*  
KITTY KELLY . . . . . *Secretary*  
VIRGINIA BARRETT . . . . . *Treasurer*

The Music Education Club is an organized club which is a local branch of the Music Educators National Conference. All music majors automatically become members of this organization.

Sara Groover, Choyce Jackson, Joyce Tyan, Mary Weldon Hendrix, Irene Groover, Jan Futch, Carol Johnson, Jean Fitzgerald, Virginia Barrett, Ruth Odom, Earl Smith, Vermel Pierce, John Chambliss, Ceil Woodward, Sara Frances Driggers, Bobby Godwin, Marolan Westbrook, Jo Ann Hamilton, Nan Stephens, Mell Kelly, Milton Norras, Jimmy Tidwell, Ralph Bailey, Mary Ann Harrall, Linda NeSmith, Ouida Newby, Guy Thompson, Stanly Brebston, DeWayne Button, Charlie Griffin, Denzil Sellars, Ninivois Croft, Billy Sanders, Joe Brewer, David Powers, Duward Whelchel, Jimmie Rae Johnson, Jim Park, Bernie Palmer, Jack Willis, Cranford Sutton.





# Future Business Leaders of America

## OFFICERS

SHIRLEY ANN JONES . . . . . *President*  
AVONEL MORRIS . . . . . *Vice-President*  
BERRY MORE . . . . . *Recording Secretary*  
MARY JO HARPER . . . . . *Treasurer*

The FBLA is a club organized for business majors and minors. Goals for the club are developing an alumni association for graduate business students and bettering business conditions in Georgia. The book exchange on GTC campus is operated by the FBLA.

June Kight, Rita Jane Sanders, Rase Watkins, Pat Fletcher, Charlotte Mullis, Willene Fisher, Jane Kight, Shirley Jenkins, Frankie Boath, Joyce Walton, "Pokey" Marriat, Mary Ja Hodges, Bobby Teasley, Berry Moore, Bobby Shell, Betty Jane Rushing, Merinda Barbee, Caralyn Hart, Patsy Page, Marlyn Durrance, June Brawn, Jayce Pawell, Beverly King, Betty Claxtan, Ellen Blizzard, Powell Collins, Muriam McClain, Barbara McAfee, Glenda Durrance, Mary Welden Hendricks, Elmarie Smith, Uldine Shuman, Jacob Carltn, Glaria Kilgore, Charles Tyre, Sebring Taler, Elliot Hedges Tal Orr, Ernie Boders, Leonard McCaok, Parrish Blitch, Jane Martin.





## Philharmonic Choir

DR. RONALD J. NEIL  
*Conductor*

### MEMBERS

Judy Adkins  
Marcia Allen  
Virginia Barrett  
Ellan Brandon  
Yila Browne  
Sara Driggers  
June Durham  
Barbara Faulk  
Willene Fisher

Mary A. Harrell  
Carolyn Miller  
Jennie F. Morgan  
Ouida Newby  
Vermelle Pierce  
Sally Ruark  
Joyce Ryan  
Nan Stephens  
Betty Watson

Carol Blanton  
Frankie Booth  
Martha Cason  
Mona Drake  
Jean Fitzgerald  
Joann Hamilton  
Carol Henon  
Jean Hightower  
Choyce Jackson

Carol Jackson  
Joyce Kirkland  
Ruth Odum  
Linda Rowell  
Nancy Smith  
June Watts  
Marolon Westbrook  
Ludelle Langham  
Shirley Jones



Linda Plummer  
Romona Wall  
John Chambliss  
Calvin Driggers  
Bobby Godwin  
James Johnston  
Mel Kelly  
Clif O'Neal  
Marion Porter

Earl Smith  
Ralph Bailey  
Stan Brobston  
Emory Cartrett  
James Conaway  
Emory Giles  
Jimmy Johnson  
James Jones  
Milton Norras

Billy Sanders  
Denzil Sellers  
Guy Thompson  
Duward Whelchel  
Jack Willis  
Paul Brisendine  
Robert Adams  
Dennis Deloach  
Tommy Anderson  
Jim Park

DANA KING  
*Director*

Peggy Allen, Larry Aultman, Ralph Bailey, Virginia, Barrett, Carol Blonton, Stan Brobston, John Chambliss, Loretta Cooper, Glen Coston, Ninivolis Croft, Foye Crouch, Dinnis DeLoach, Sarah Driggers, Annette Durden, Joe Fields, Jean Fitzgerald, Pat Fletcher, Wilmeth Fowler, Francise Fulford, Betty George, Charlie Griffin, Bobby Godwin, Sara Groover, Mary Harrell, Loren Hatfield, Mory Hendricks, Mory Jo Hodges, Iris Hurst, Carole Johnson, James Jones, Shirley Jones, Bob Jarrell, Kitty Kelly, Mel Kelly, Billie Kinchen, David Lamb, Lourol Lanier, Mary McNorrill, Charlotte Mullis, Willis More, Milton Norris, Ruth Odom, Bernie Palmer, Jim Park, Joann Porker, Joan Porkerson, Linda Plummer, Vermelle Pierce, Sistie Poe, David Powers, Bob Priestley, Denzil Sellers, Tommy Singletary, Eorl Smith, Mary Smith, Betty Tarpley, Guy Thompson, James Tidwell, Lont Wall, June Watts, Morolon Westbrook, DuWard Whelchel, Jock Willis, Cecile Woodord, Betty Claxton.

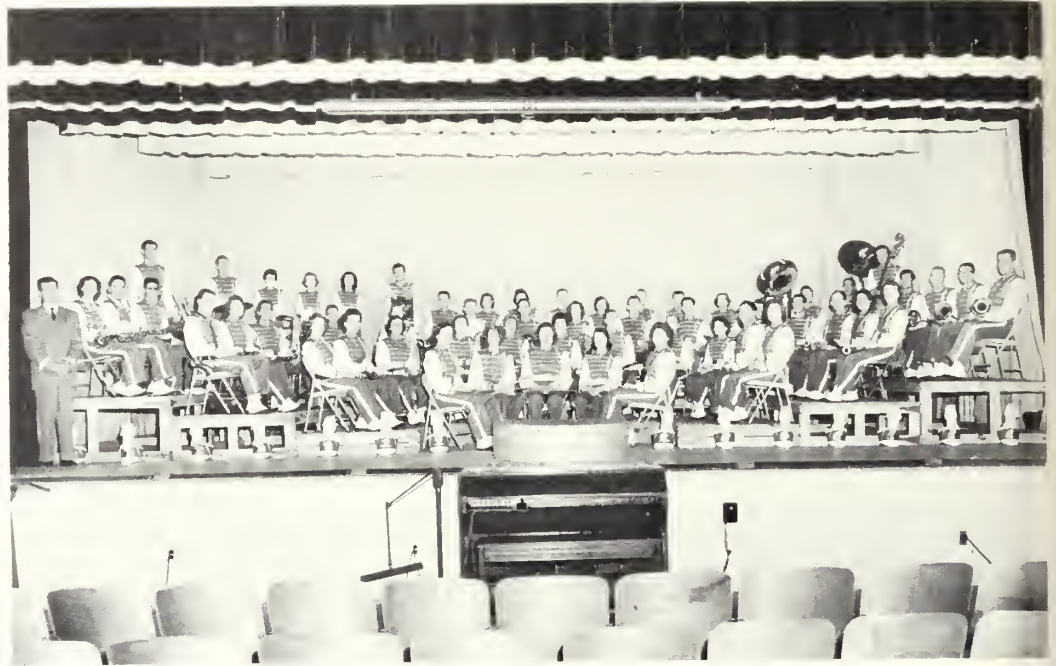

The Concert Band takes a large part in campus affairs, presenting concerts, chapel programs, and the like. The Band also makes trips to give concerts in others cities.

## Concert Band

## Basketball Band



DANA KING  
*Director*

The basketball band is composed of the male members of the concert band. They perform during the basketball games adding much to the life and spirit of the ball games.

Loreen Hatfield, Earl Smith, Ralph Bailey, Milton Norris, Jimmy Tidwell, James Jones, Stanley Brobston, Jack Willis, Kitty Kelly, Nancy Smith, Mel Kelly.



The "Professors," official dance band of the college, has gained popularity throughout the state by providing danceable music for the campus dances and dances on other college and high school campuses.

## Dance Band

## Phi Mu Alpha



Zeta Omicron Chapter of the National Music Fraternity for Men, Phi Mu Alpha, has been established on the college campus. A student is eligible for membership "who shall show a love for music either by adapting music as a professional or by working to advance the cause of music in America." Membership is by invitation. Dr. Ronald J. Neil is advisor for the organization.

Milton Norris, Marion Porter, Nininos Croft, Earl Smith, Dr. Ronald J. Neil, Bernie Palmer, Charlie Griffin, Mel Kelly, Duward Whelchel, Jack Willis, Guy Thompson, Bobby Godwin, Joe Brewer, Ralph Bailey, Jim Park, David Powers.



Ruth Sutton Odum, Sarah Groover, Laurel Tate Lanier, Pat Fletcher, DuWard Whelchel, Charlotte Mullis.

## DRUM MAJOR and MAJORETTES



SARAH GROOVER

DUWARD WHELCHER

RUTH SUTTON ODUM



PAT FLETCHER



LAUREL TATE LANIER

Ruth Sutton Odum, Laurel Tate Lanier, Charlotte Mullis, Sara Groover, Pat Fletcher.



CHARLOTTE MULLIS



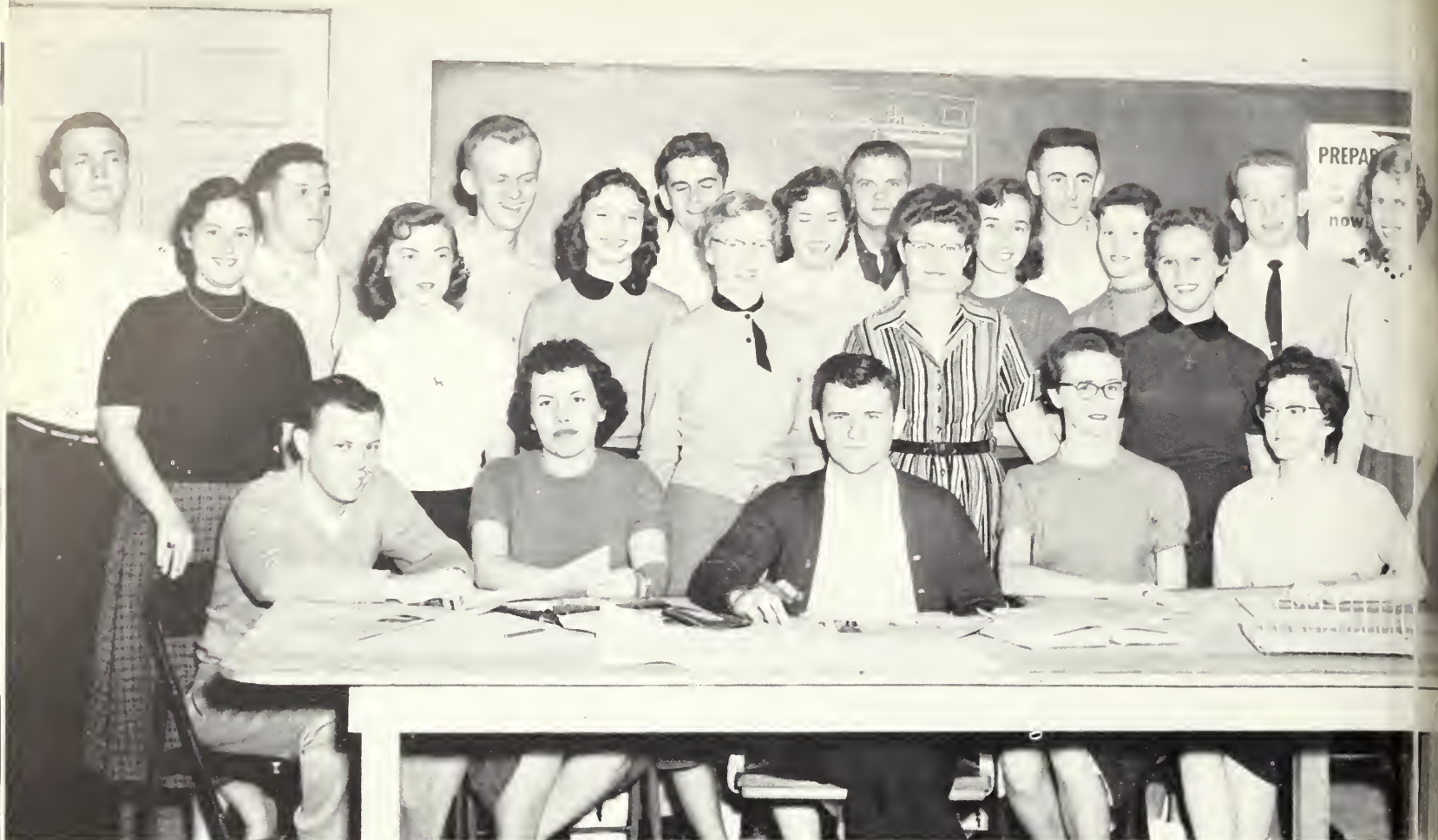

Seated: Bob Pollak, Betty Watson, Britt Fayssoux, Jennie Fay Morgan, Ellen Blizzard. Standing: Bob Mitchell, Marilyn Durrence, Ben Nontan, Betty Rahn, Charlie Harper, Joyce Jackson, Bob Spell, Joyce Kirkland, Willene Fisher, Billy Jackson, Wylene Fowler, Lonetta Edge, Frank Tunner, Wilma Ricketson, Charolette Owens, Sammy Powell, Jeanne Parker.

## THE GEORGE-ANNE

Published By Students of Georgia Teachers College



Fall quarter Editor, Ellen Blizzard plans make-up of paper with Britt Fayssouz and Joyce Kirkland.



Jennie Fay Morgan and Betty Watson, Winter quarter editors receive assistance from Bob Mitchell and Wilma Ricketson in preparing copy for the George-Anne.



Published at the Bulloch Herald. Jennie Fay, Betty and Billy Jackson check George-Anne as it comes off the press.



It's always a good feeling on Friday when the paper is finished. Here Joanne Parker, Billy Jackson, Spring quarter editor, and Bob Pollach take pride in finished copy.



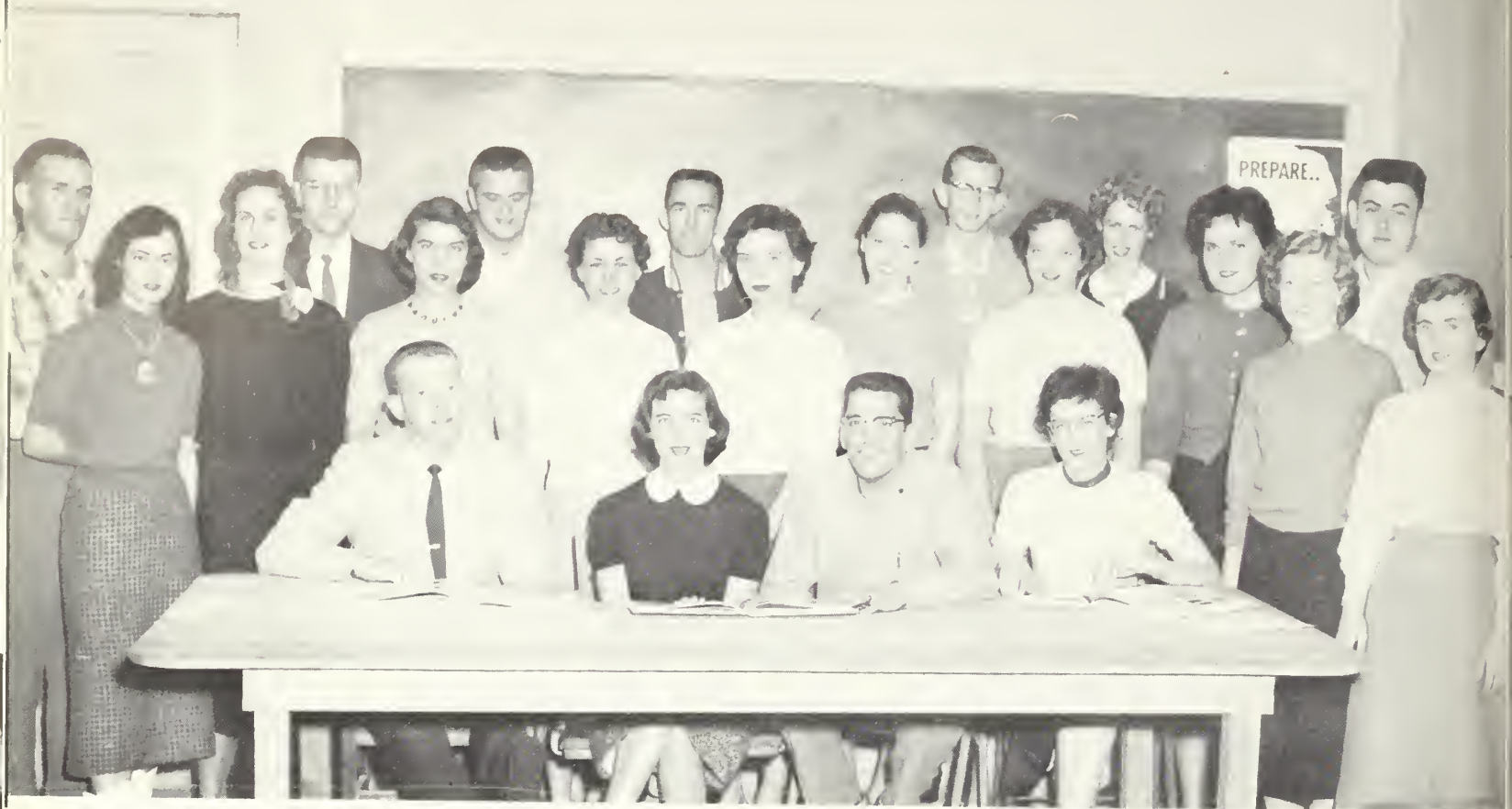

Seated: Sammy Powell, Mickie Webb and Emory Cortrett, Co-Editors, Ina Jones. Standing: Diono Boir, Bev O'Conner, Wilma Lee, Dahlia Evons, Betty George, Wyllene Fisher, Judy Adkins, Lindo Rowell, Frankie Booth, Wonda Broome, Robert Gore, Richard Cotes, Billy Jackson, Hugh Belcher, James Johnson, Joanne Parker, DeWoyne Dutton.

## REFLECTOR STAFF

The pages of this book represent the tireless effort of many men and women who have spent endless hours in bringing together this picture story of life at Georgia Teachers College which, in simple words, is the Reflector of 1957.

EMORY CARTRETT . . . . . Co-editor-in-chief  
 INA JONES . . . . . Editor  
 MICKIE WEBB . . . . . Co-editor-in-chief



Typist Judy Adkins and Betty George preparing copy for the yearbook.



Class Editors, Wylene Fisher, Richard Cates, Ina Jones, Diana Blair, Frankie Booth, and Wanda Broome discuss plans for layouts of class sections.



Hugh Belcher and Billy Jackson, Sports Editors work out plans for sports pages.



*As a rule, the game of life is worth playing, but the struggle is the prize.*  
—Dean W. R. Inge

# athletics

**Basketball**

**Baseball**

**Intramurals**

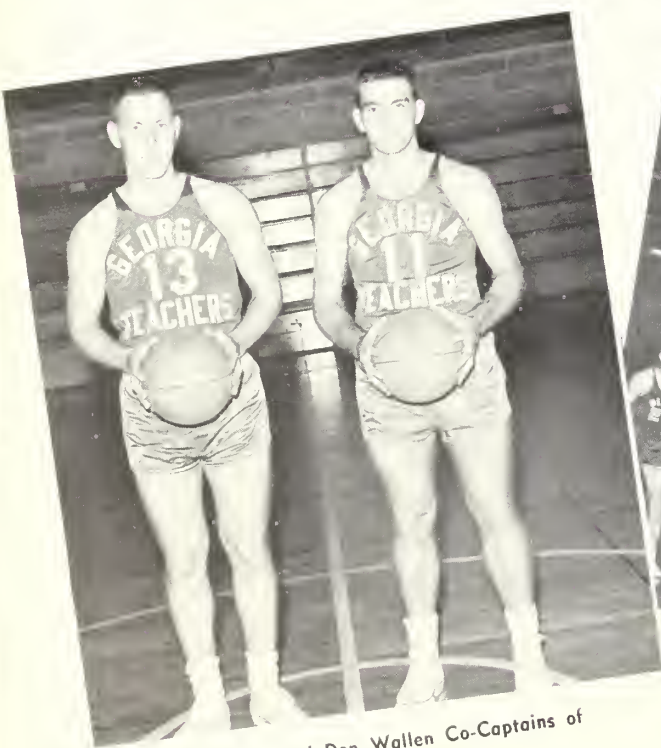

Bo Warren and Don Wallen Co-Captains of Varsity Basketball.



Doug fights for the ball against Gibbs A.A.U.



The Intermurals program provides fun for college students.



WWNS broadcast our baseball games.



A good turn out of students at the ballgame.

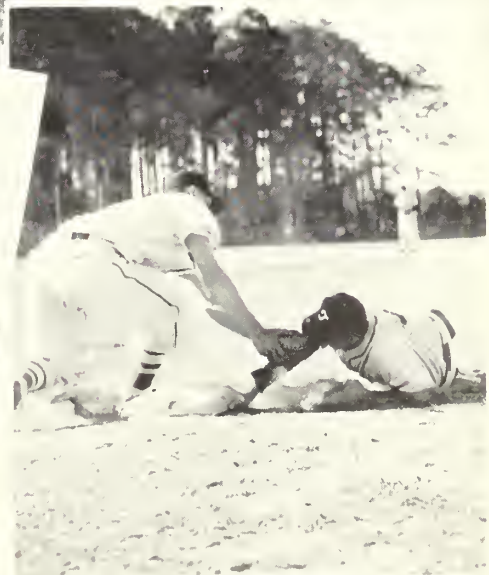

Close call an first.



Martha Tinker, Beverly Perkins, Rosalyn Applegate, Dexter Hughes, Beverly O'Connor, Martha Brantley, Diana Bair.



BEVERLY PERKINS



CHARLOTTE OWENS



BEVERLY O'CONNOR

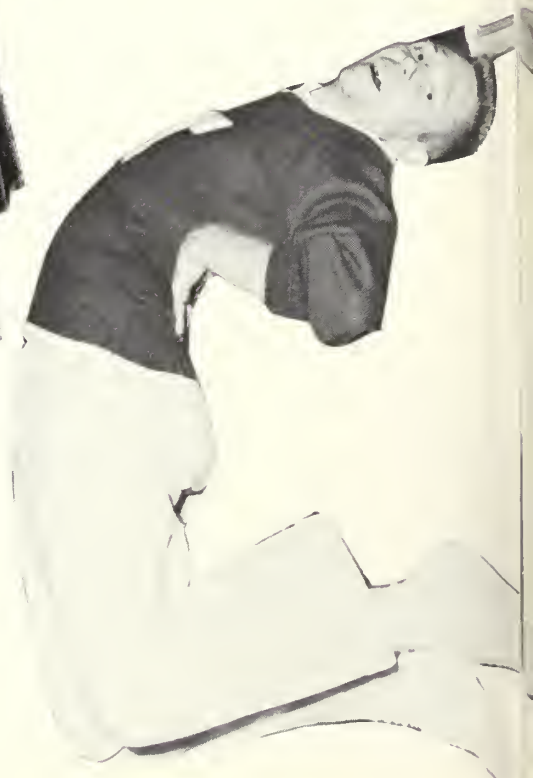

DEXTER HUGHES



MARTHA TINKER



ROSALYN APPLÉGATE



MARTHA BRANTLEY



DIANA BAIR

Cheerleaders in action at the game.





J. B. SCEARCE  
Coach

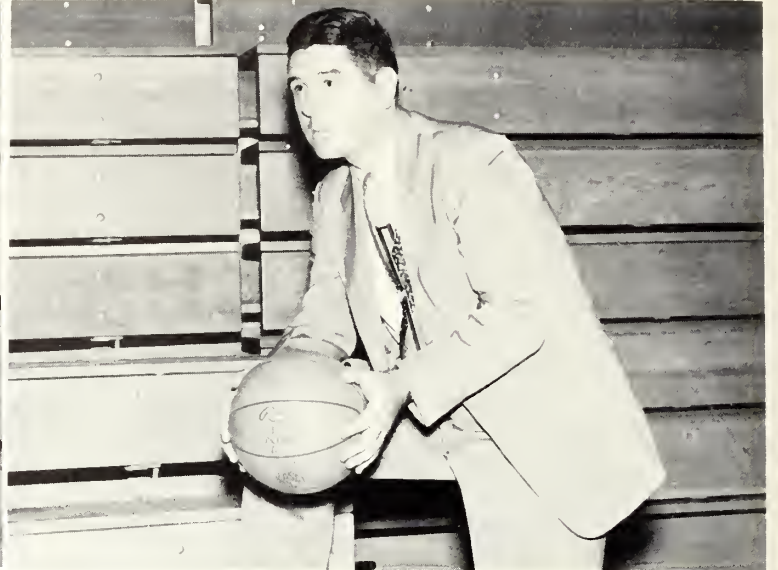

J. I. CLEMENTS  
Assistant Coach

## BASKETBALL

THE TEAM—*Front Row:* J. I. Clements Assistant Coach, Be Warren, Co-Captain, Daug Carry, Jim Lang, Dan Avery, Dan Wallen, Co-Captain, J. B. Scearce, Coach. *Second Row:* Jack Miller Trainer, Beldy Messey, Walker Cook, Franklin Rushing, Chester Curry, Bab Teasley, Manager. *Third Row:* Howard Walls, Bab Beltan, Ronnie Rush, James Denny.

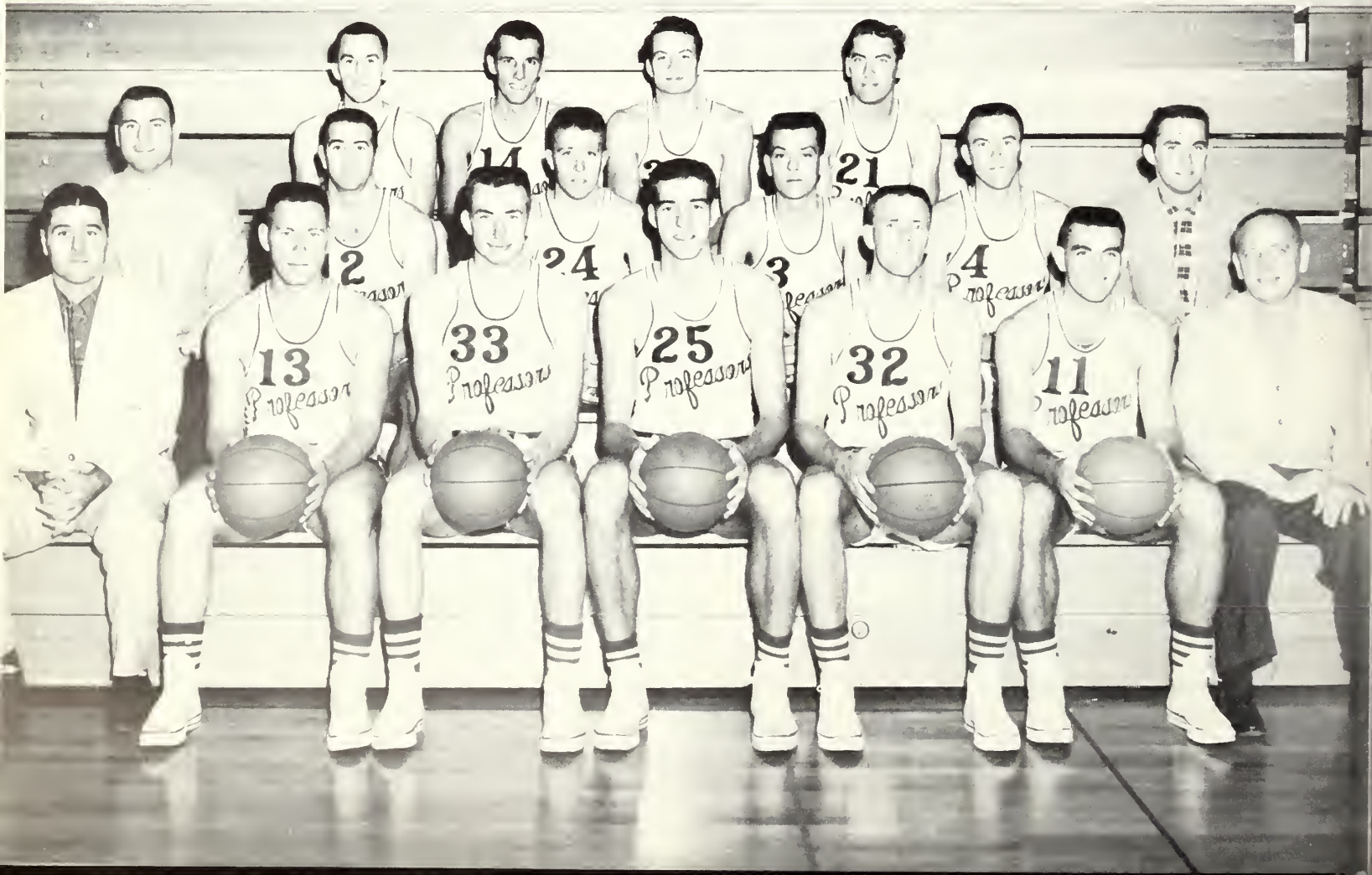



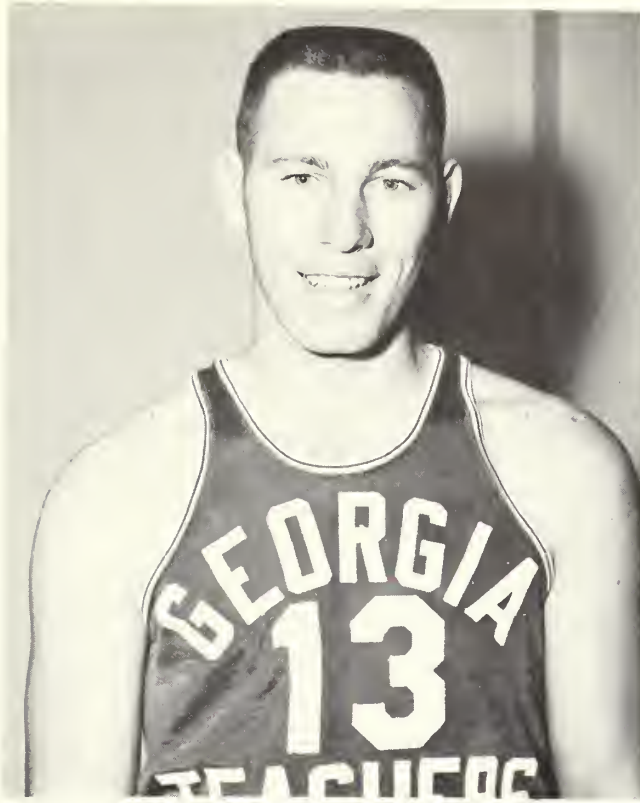

HOWARD "BO" WARREN  
Co-Captain

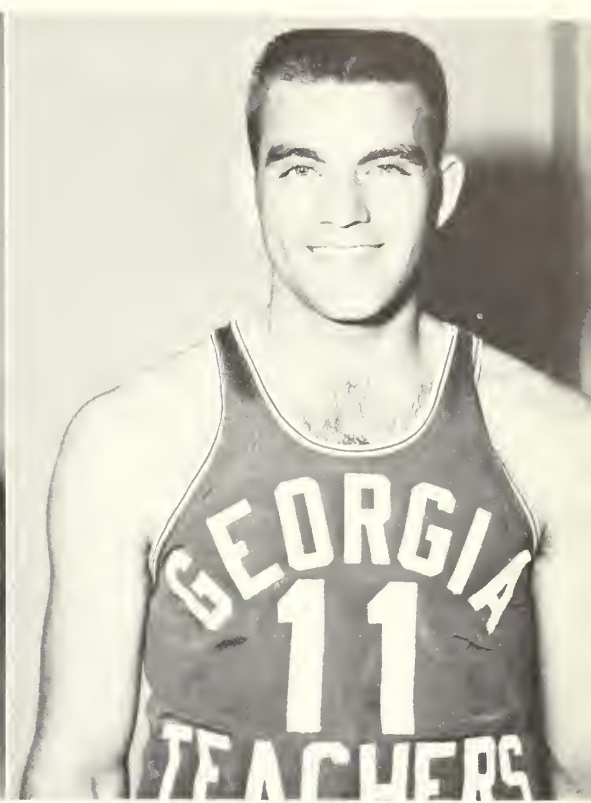

DON WALLEN  
Co-Captain

GEORGIA TEACHERS COLLEGE  
BASKETBALL SCHEDULE 1956-57

<i>We</i>	<i>They</i>
84 . . . . .	*December 1—Stetson University, Statesboro . . . . . 59
63 . . . . .	December 3—East Tenn. State Col., Johnson City, Tenn. . . . . 76
68 . . . . .	December 4—Belmont Abbey College, Belmont, N. C. . . . . 75
87 . . . . .	*December 8—Mercer University, Statesboro . . . . . 59
94 . . . . .	December 10—Wofford College, Spartanburg, S. C. . . . . 89
85 . . . . .	*December 12—David Lipscomb College, Statesboro . . . . . 63
73 . . . . .	December 14—University of Tampa, Tampa, Fla. . . . . 77
80 . . . . .	*December 19—Ark. State Teachers College, Statesboro . . . . . 54
65 . . . . .	*January 5—Wofford College, Statesboro . . . . . 63
84 . . . . .	January 8—Newberry College, Newberry, S. C. . . . . 74
86 . . . . .	*January 12—Belmont Abbey College, Statesboro . . . . . 64
89 . . . . .	January 14—Mercer University, Macon, Ga. . . . . 81
67 . . . . .	January 16—Erskine College, Due West, S. C. . . . . 79
93 . . . . .	*January 19—Oglethorpe University, Statesboro . . . . . 60
86 . . . . .	*January 24—Quantico Marines, Statesboro (Exhib.) . . . . . 80
122 . . . . .	*January 26—Presbyterian College, Statesboro . . . . . 94
75 . . . . .	January 28—Rollins College, Winter Park, Fla. . . . . 77
92 . . . . .	January 31—Presbyterian College, Clinton, S. C. . . . . 89
62 . . . . .	*February 2—Gibb's AAU, Statesboro (Exhib.) . . . . . 86
88 . . . . .	*February 4—Spring Hill College, Statesboro . . . . . 81
87 . . . . .	*February 6—Erskine College, Statesboro . . . . . 54
88 . . . . .	*February 9—Rollins College (Homecoming), Statesboro . . . . . 78
84 . . . . .	February 11—Stetson University, DeLand, Fla. . . . . 91
66 . . . . .	February 14—Newberry College, Statesboro . . . . . 61
80 . . . . .	*February 23—University of Tampa, Statesboro . . . . . 69

March 1-2—NAIA DISTRICT TOURNAMENT

104 . . . . .	Mercer, Statesboro . . . . . 68
79 . . . . .	Stetson, Statesboro . . . . . 100

Home games start at 8 p.m.

BOB TEASLEY  
Manager

JACK MILLER  
Trainer



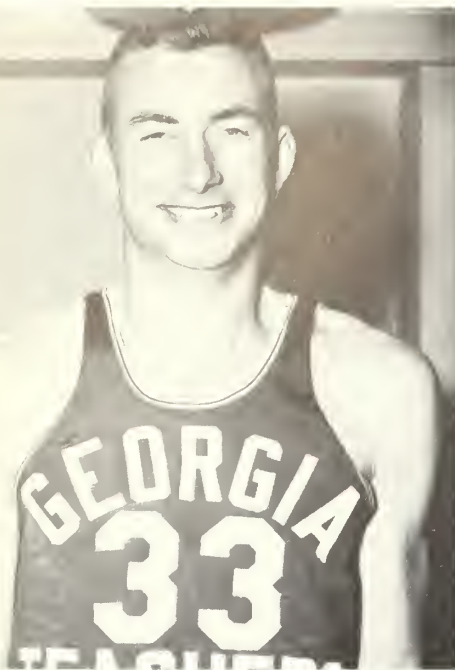

DOUG CORRY

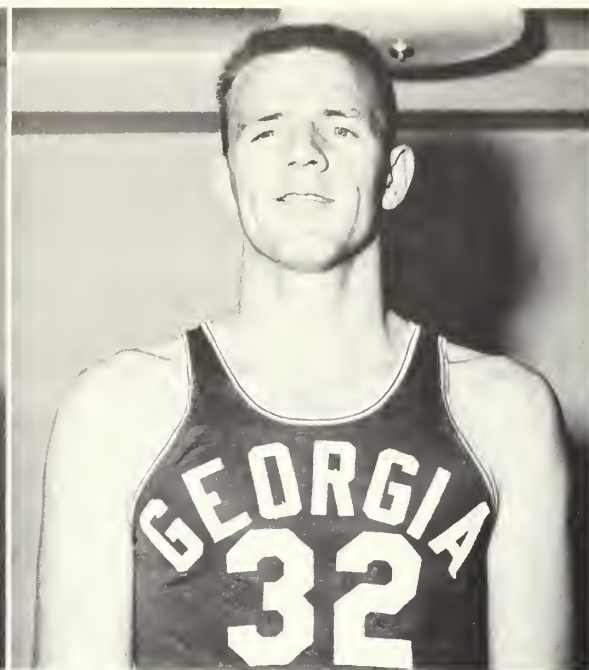

DON AVERY



BOB BELTON



Senior night

WALKER COOK

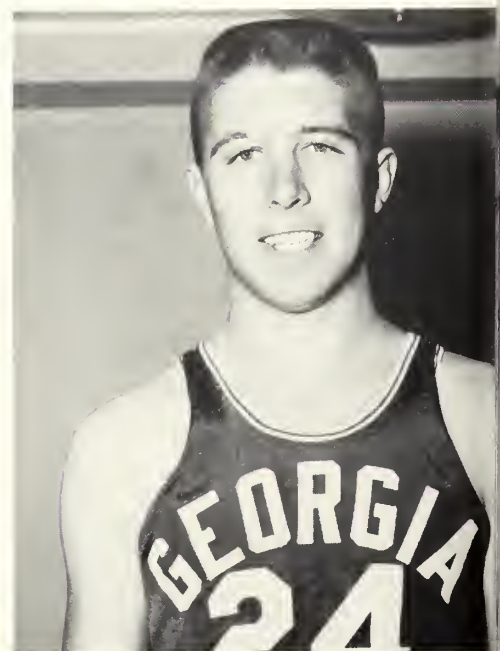



HOWARD WALLS



The Big Five of the 1956-57 Professors

JIM LONG

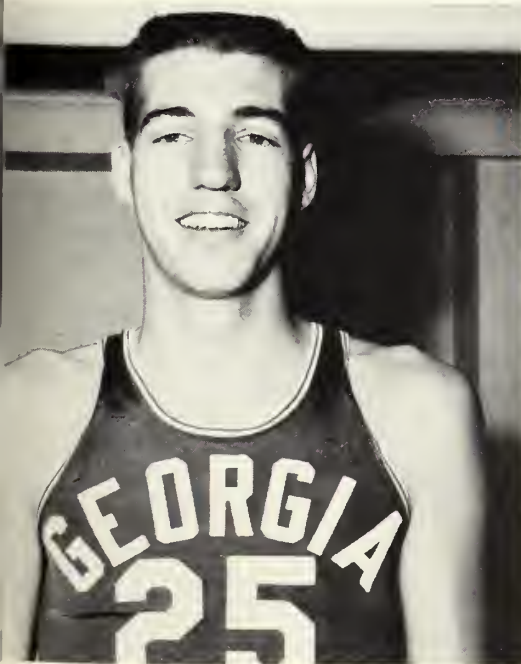

JAMES "Peabody" DENNY

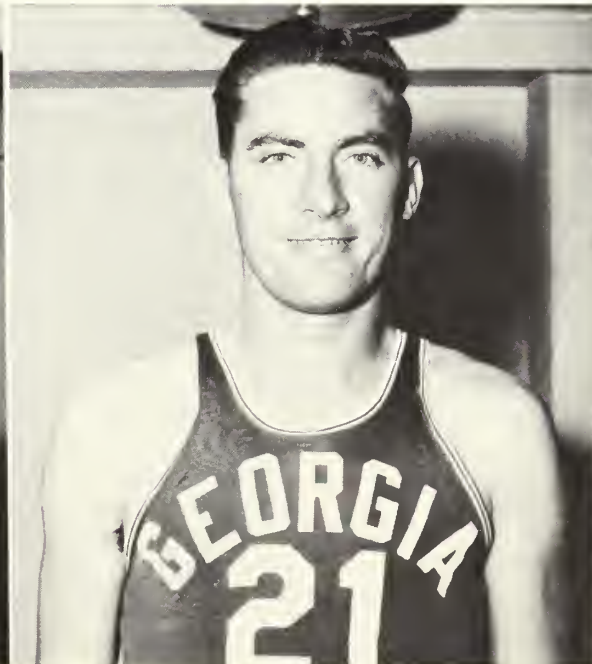

RONNIE RUSH

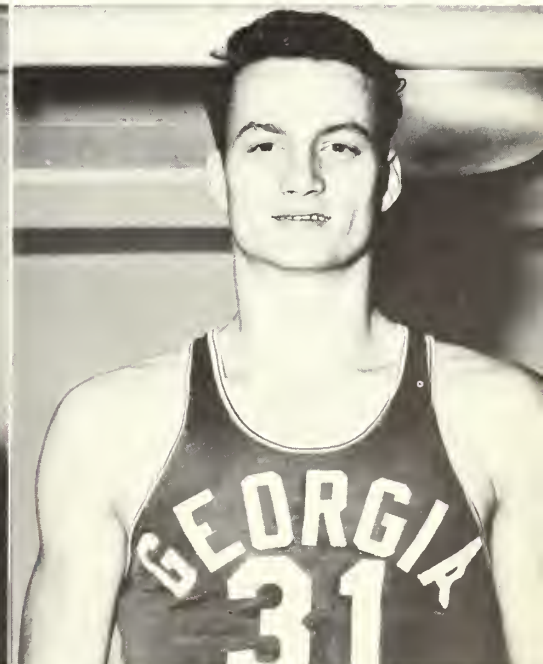



CHESTER CURRY



BELDY MASSEY

Two points for Don Avery.



Don, Ronnie and Jim fight to fill shoes of All American center Webb.



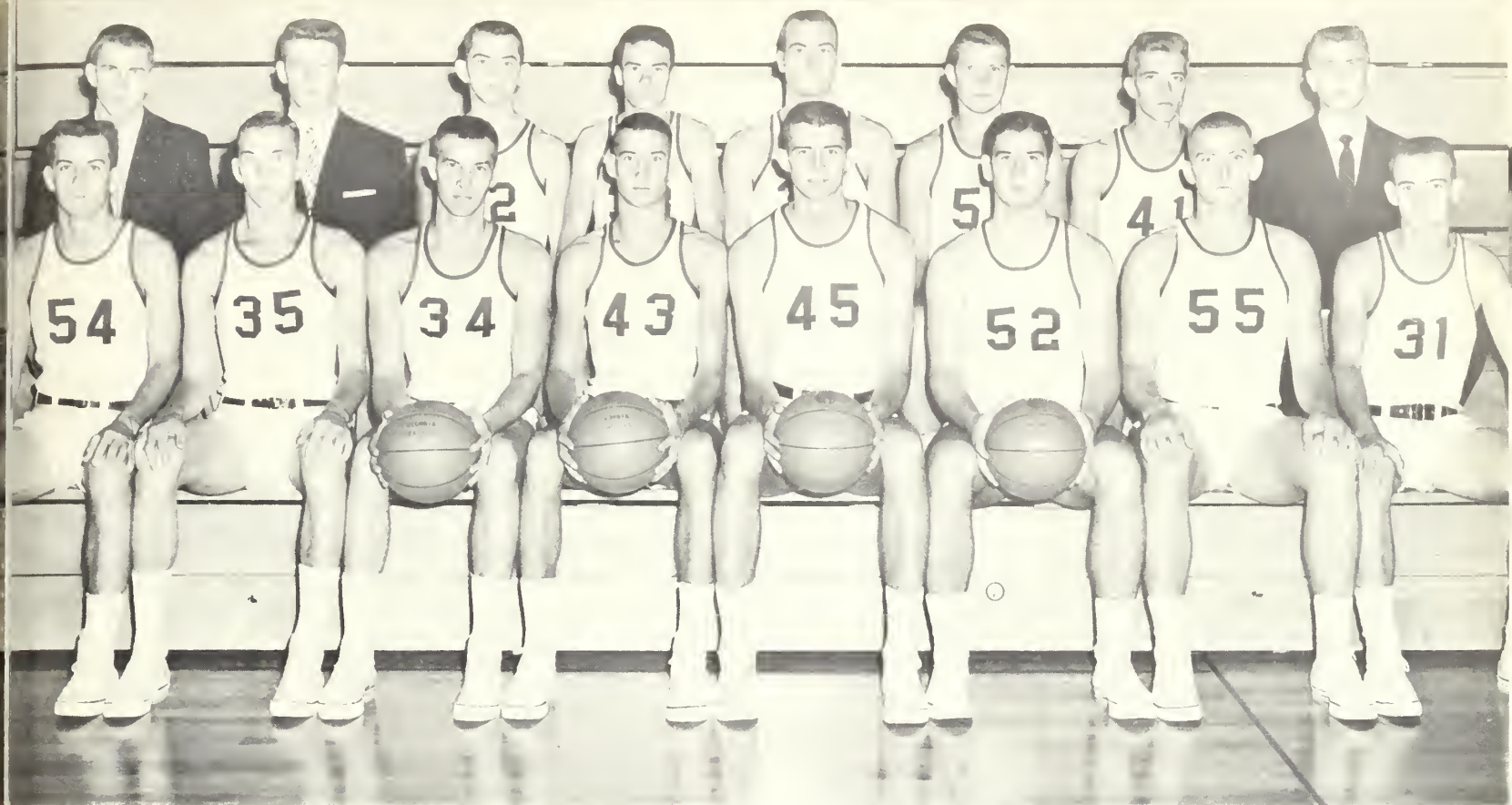

Left to right, first row: Dan Williams, Ronnie Rose, Ty Adams, Ferrell Dixon, Joe Waters, Bill Criscillus, Donald Bowen, Franklin, Pierce. Second row: Cary Moore, trainer, Ralph Turner, manager, Bill Mallard, Jackie Calloway, Travis Doss, Harry Anderson, Ray Gordon, and Coach Jim Harley.

## 1956-1957 Freshman Team

Bo drives in for two



Don gives one of his famous assist passes in.

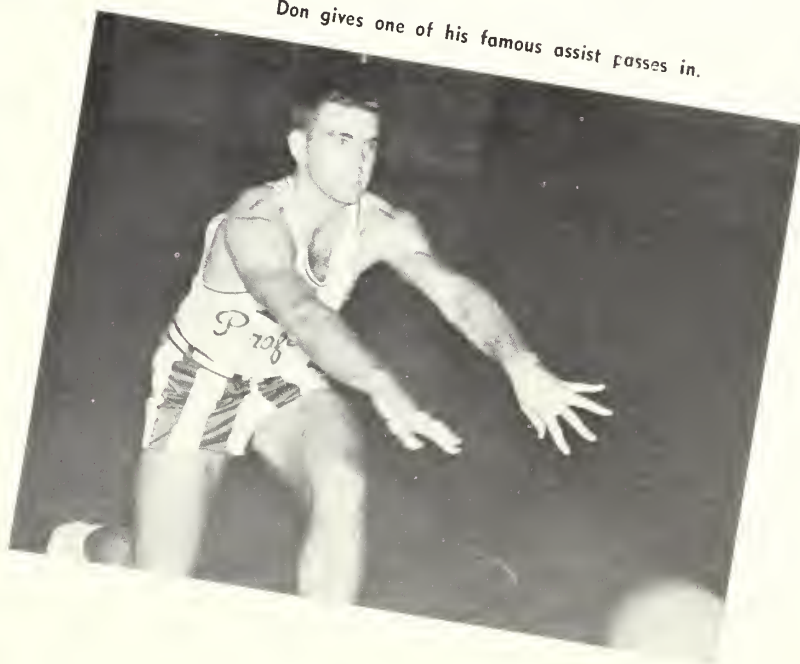



J. I. CLEMENTS  
*Head Coach*

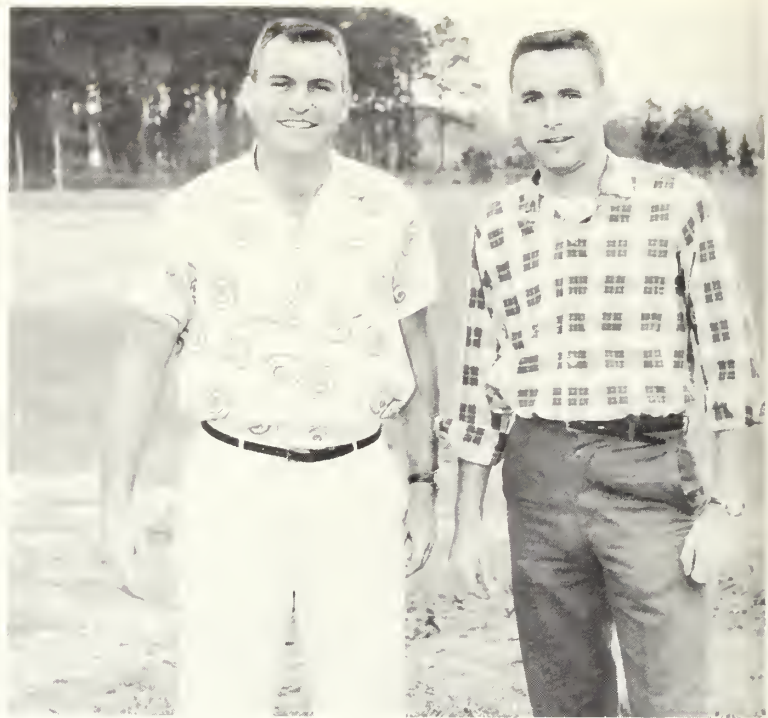

JACK MILLER  
*Trainer*

BOB TEASLEY  
*Manager*

# BASEBALL



Preston Sizemore scores.



Roy Alewine warms up before the game.

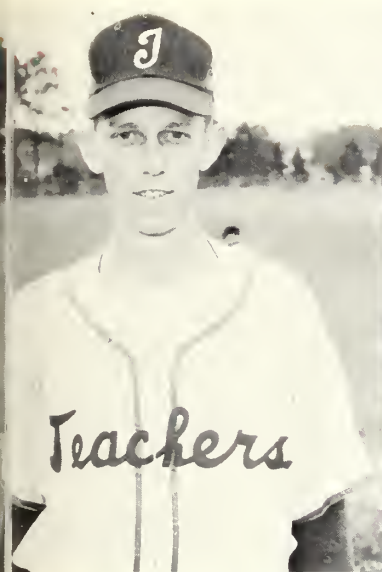

ROY ALEWINE  
Pitcher



"BO" WARREN  
Center Field



RALPH BERRYHILL  
Catcher

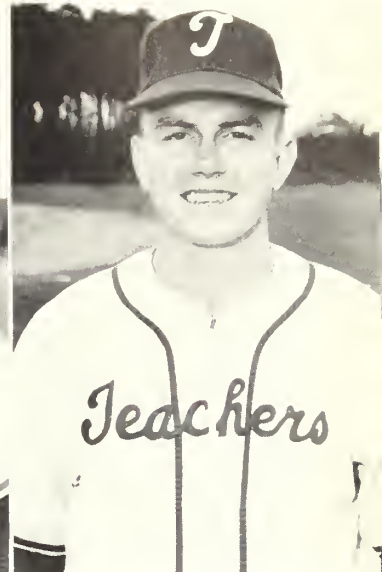

SCHEETER GRIFFIN  
Second Base

THE TEAM . . . Front Row: Jimmy White, George Rahm, Bill Mallard, Tom Wommack, Skeeter Griffin, Ray Alewine, Ray Mims. Second Row: Dan Crump, Billy Lawe, Vandall Hall, George Marrell, Prestan Sizemore, Dan Wallen. Third Row: Cliftan Callins, Ba Warren, Briggs Tyler, Maynor Dykes, Dave Esmande. Fourth Row: Bill Criscillis, Ralph Berryhill, John Sawyer, Mickey Wilsan, Ty Adams, Ralph Turner.

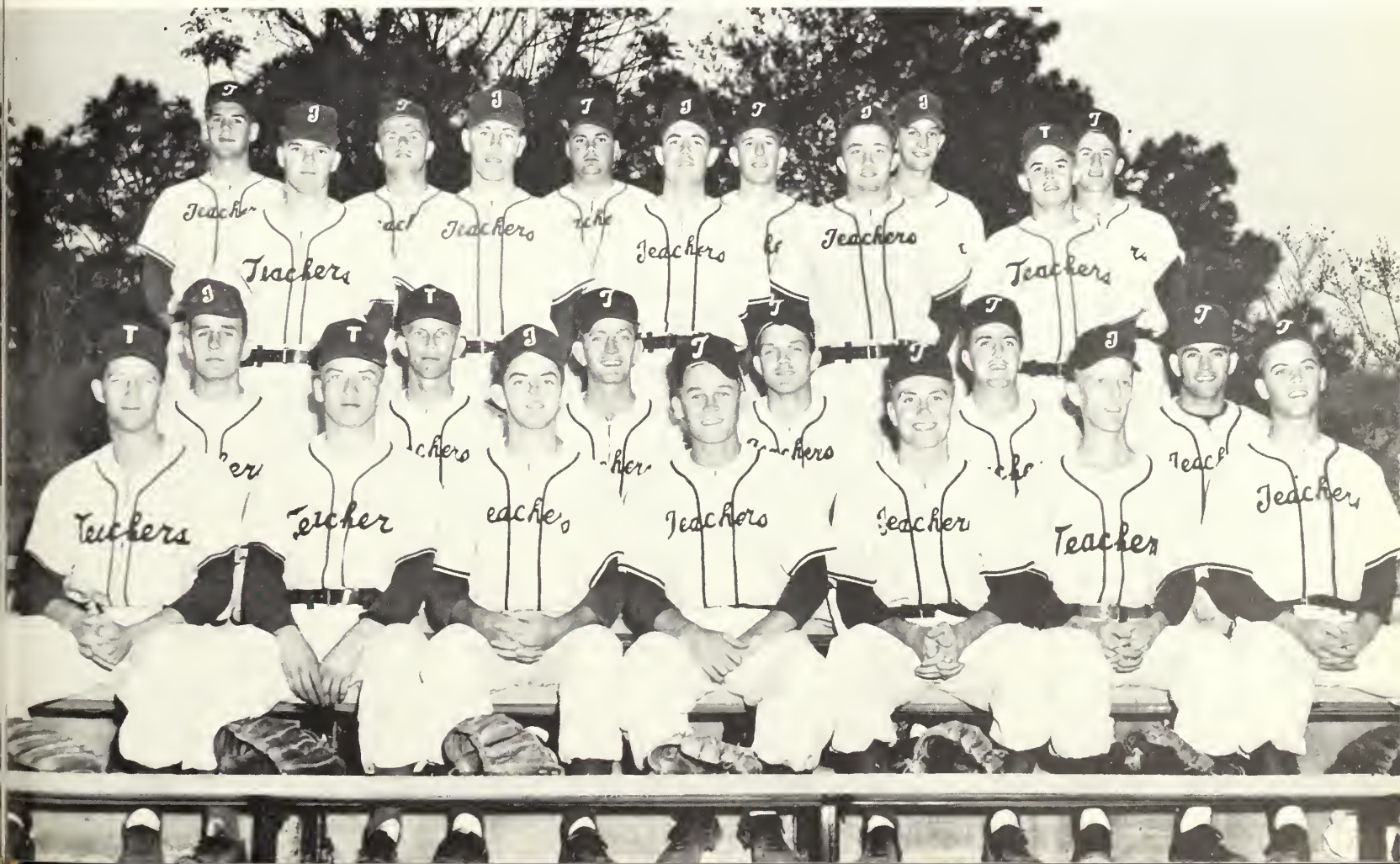

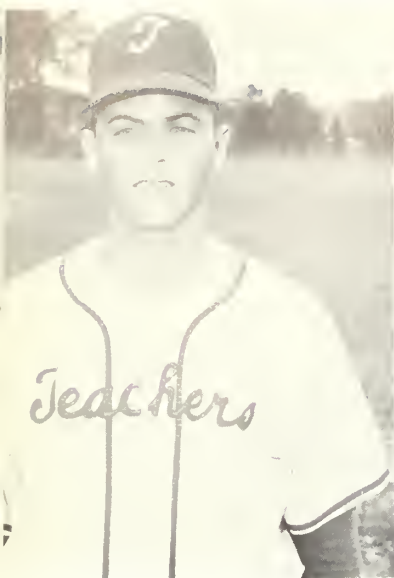

RAY MIMS  
*Pitcher*

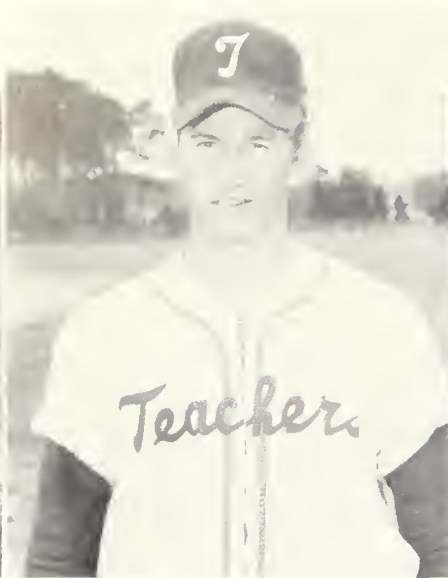

RALPH TURNER  
*First Base*

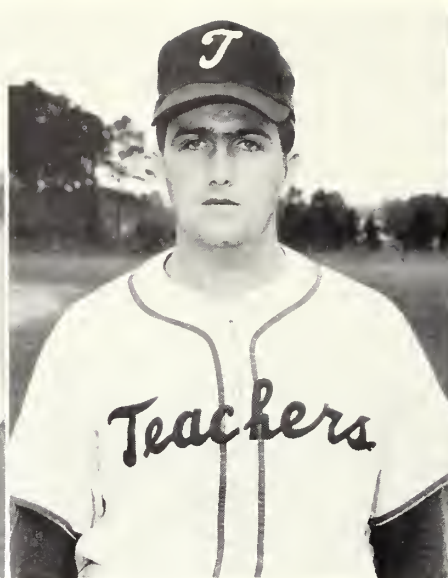

PRESTON SIZEMORE  
*Left Field*

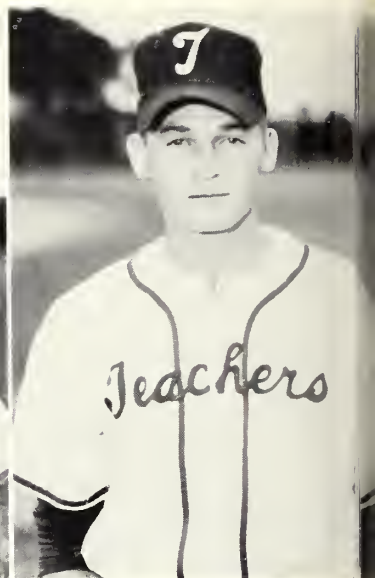

TOM WOMMACK  
*Shortstop*

# B A S E B A L L

GEORGE MORRELL  
*Left Field*



BILL CRISCELLIS  
*Pitcher*



JOHN SAWYER  
*Pitcher*



DAVE ESMONDE  
*Right Field*

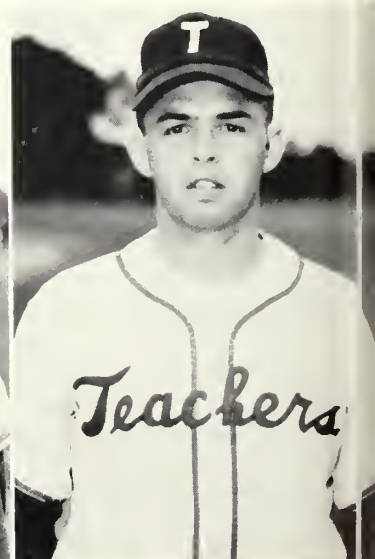





**JIMMY WHITE**  
*Pitcher*

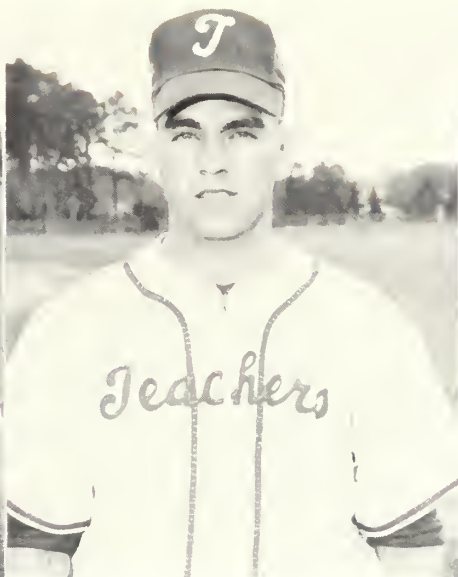

**DON WALLEN**  
*Third Base*



**VONDALL HALL**  
*Pitcher*

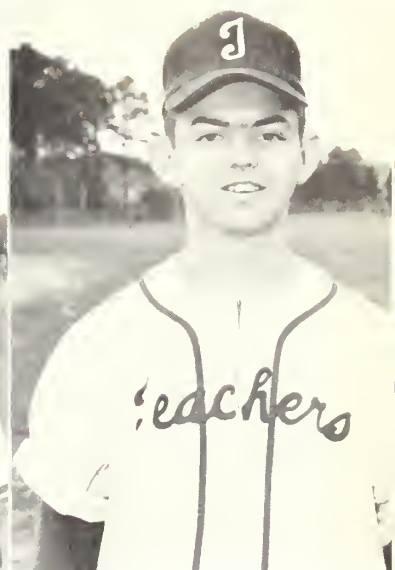

**BILL MALLARD**  
*Third Base*

*Tom has close call.*



*Jimmy White warms up.*

**BILLY LOWE**  
*Pitcher*



*Preston rounds third.*

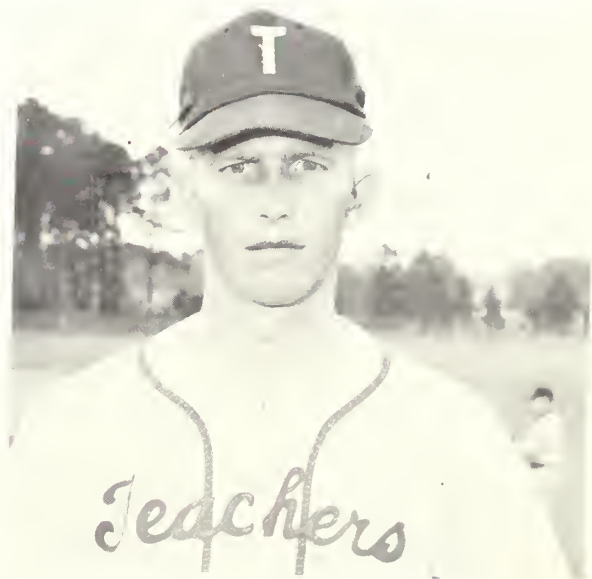



Delma Conner takes off around right end.



Football Champs

# MEN'S INTRAMURALS



Intramural team managers discuss plans with Mr. Jess White, director.

Robert Adams, cross country champ.



Miller serves to Poppell.





Houston hits for two as the cardinals take the championship.



The cardinals championship team.

Activity	No. of Contests	Participants	Winner
Cross Country	1	8	Roberts Adams
Golf	10	14	Lewis Green
Touch Football	53	98	Eagles
Basketball	42	114	Cardinals
Handball	15	16	Franklin Smith
Table Tennis	15	16	John Barker
Badminton	15	16	
Softball	40	104	Colts
Tennis	38	39	



Ragsdale on the defensive.

Loser Poppell congratulates winner Greene.



One more for the home team.





Groover returns one to Jackson.



Thrift drives for two.

**INTRAMURALS**



Left: Intramural unit managers

Activity	No. of Contests	Participants	Winner
Tennis . . . . .	19 . . . . .	20 . . . . .	Louise Westbrook
Volleyball . . . . .	18 . . . . .	58 . . . . .	Toppers
Badminton . . . . .	15 . . . . .	16 . . . . .	Louise Westbrook
Basketball . . . . .	20 . . . . .	64 . . . . .	Redwings
Tabletennis . . . . .	11 . . . . .	12 . . . . .	Louise Westbrook
Paddle Tennis . . . . .	3 . . . . .	4 . . . . .	Louise Westbrook
Softball . . . . .	26 . . . . .	68 . . . . .	



Watkins scores two.



Redwings and toppers stars



Austin serves to Thrift.



Harklerode returns to fullmer.



## WOMEN'S INTRAMURALS

Left: Westbrook fires one



Hodges drives one back.



Booth swings and Faulk catches.



Ragsdale connects for four as the flyers win.



Stallions' Stallings fires, Baily set to toke.



Thornhill scores in poddle tennis.



Water ond wood vie.

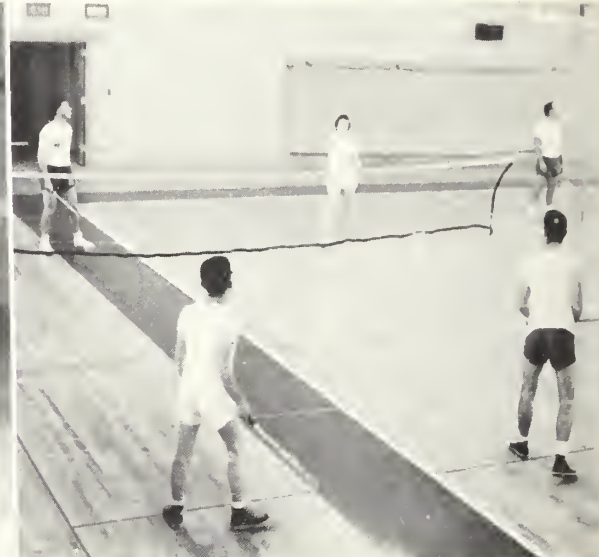

Brannen receives a hot one.



A wonderful day for tennis.



Abdullo serves a hot one.



White and Ward check on intramural progress.



Unis returns one to Wallace.



How about a game of ping pong?

## PLAYNIGHT

Along with our newly organized Intramural program, for the first time we had a night of organized play called PLAYNIGHT.

PLAYNIGHT activities include, Tabletennis, Badminton, Paddle-Tennis, Shuffleboard, Handball, Volleyball, and Deck-Tennis.

Top left, Mr. Jess White and Ralph Ward. Top right, Boys table tennis. Center, More Ping Pong??? Below right, Badminton.



Ward & White took over Playnite situation.



Girls enjoy Playnight as much as the boys.

Skeeter scores a run for the Profs.



The coaches and captains map out their strategy for the basketball team.

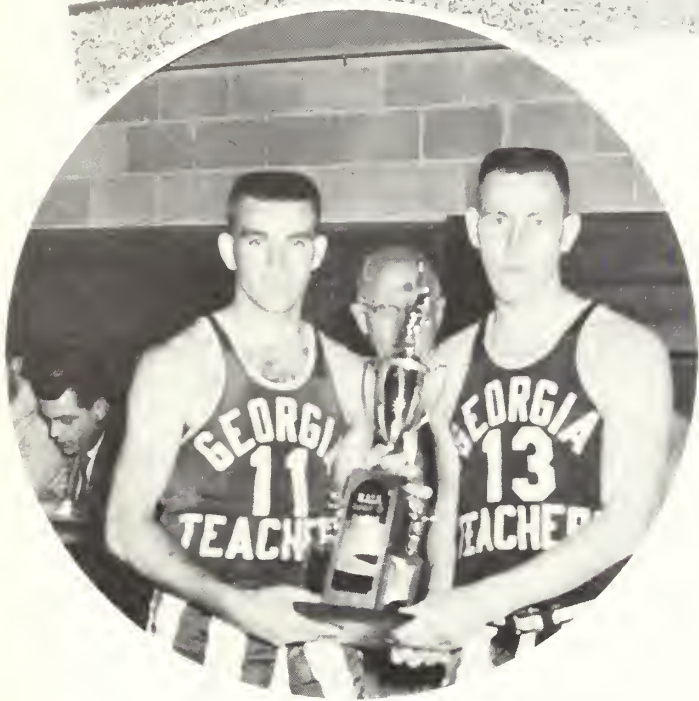

Captains receiving the N.A.I.A. District 25 second place award.

## Snaps

Students turn out for a baseball game.

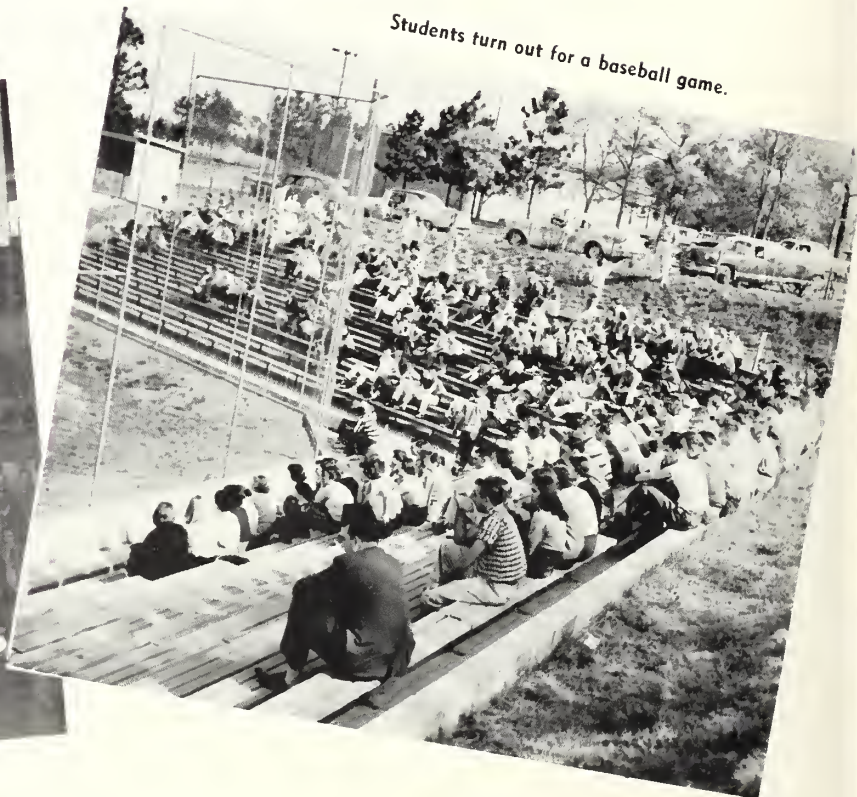

Jim long lays one in.





Cheerleaders practice doing cartwheels.

## *Snaps*



Jim hooks one in.

Visiting majorettes perform at halftime.



Pat and Ann enjoy a game of Tabletennis.



The curtain never falls . . .

# features

**Beauties**

**Social Life**

**Miss Reflector**

**Who's Who**



Sing choirs of angels . . . Homecoming Parade.



Fashion plates well served—A Dream of Spring Fashions.



Good choices all—Mr. Preferred dance.



Gone but not forgotten  
 — TC-2020 — Student  
 Presentation

Music, Maestro—Longines Symphonette—Community  
 Concert Series.

Even Emory C. takes a turn—Homecoming  
 Dance.



"The Cast"

## ORIENTRIGUE

Sponsored by Alpha Rha Tau.



Top five: Vila Brawn, Martha Tinker, Sis Heys, Bobbie Baeter, Mary Tippin and escorts.



Miss T. C. of '56, Janice Clements, crowns Miss T. C. of '57, Sis Heys.



BOBBIE BUTLER



MARTHA TINKER



MARY TIPPINS

VILA BROWN



SIS HEYS





*Sis Heys*

MISS T C OF 1957

*Bobbie Butler*

SECOND PLACE





*Martha Jinker*

THIRD PLACE



*Mary Jippins*

FOURTH PLACE





*Vila Browne*

FIFTH PLACE



Band on Parade



Color Guard

# Homecoming



Queens float

## 1957



Emory, your smiling.



Parade of floats won by Science Club.

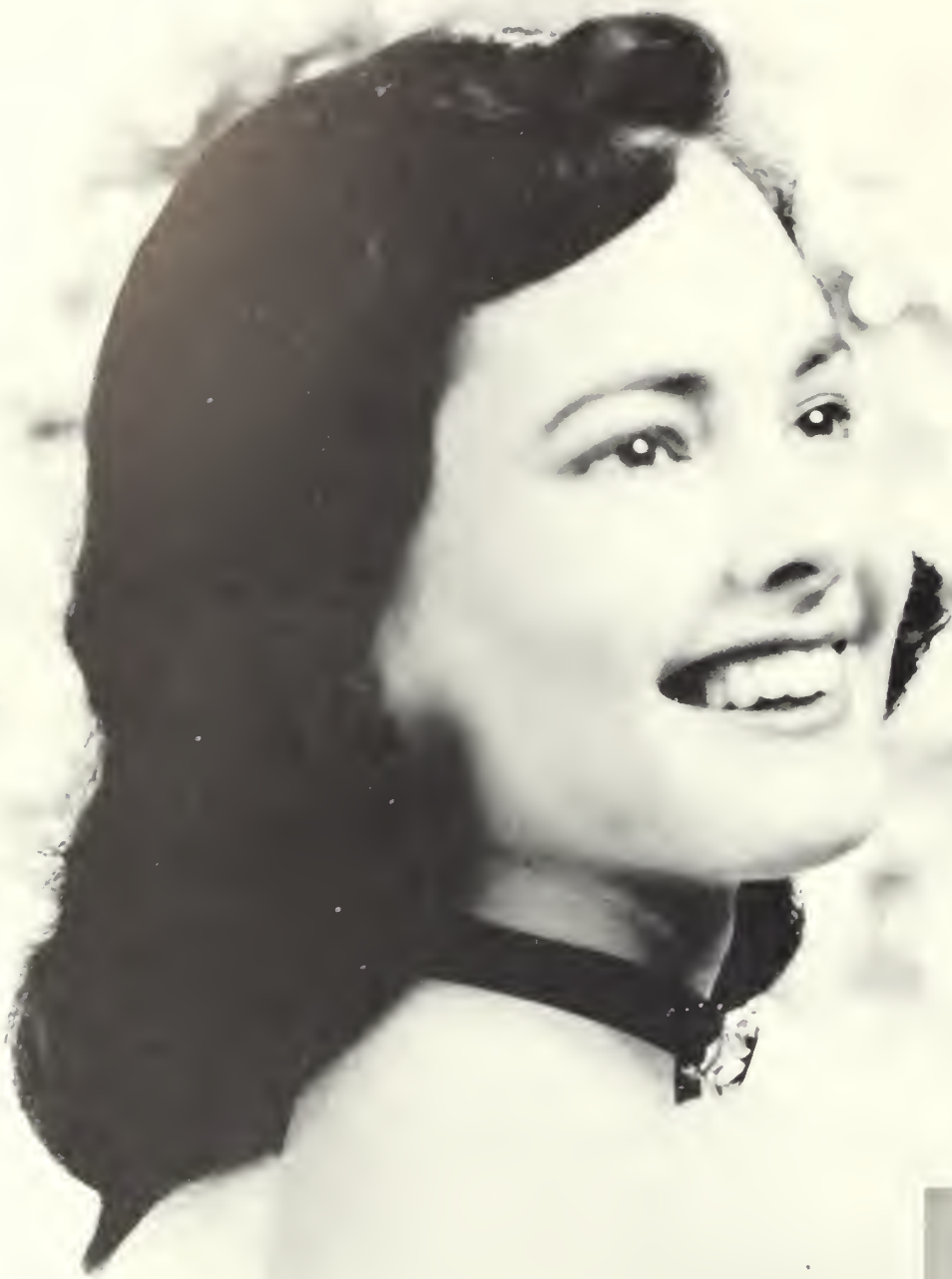

MISS DIANA BAIR  
1st Place

*Miss Reflector*

1957



Diana



MISS SIS HEYS  
2nd Place



"Sis"



Ann



MISS ANN FULMER  
3rd Place



# JUDGE

MR. CECIL B. DeMILLE  
Paramount Pictures

PARAMOUNT PICTURES CORPORATION  
WEST COAST STUDIOS

5451 MARATHON STREET  
HOLLYWOOD 9 2411



HOLLYWOOD 38, CALIF  
CABLE ADDRESS  
"PARAMOUNT"

6 May 1957

The Editors  
THE REFLECTOR  
Collegeboro, Ga.

Dear Editors:

In asking me to select "Miss Reflector" from among the photographs which you sent me, you have given me a pleasant but a difficult task. Georgia Teachers College is surely endowed with a generous representation of Southern beauty and charm. After much study, I have at last narrowed the choice down to three which I have indicated by writing the numbers one, two and three on the back of the respective photographs.

My congratulations to "Miss Reflector", to all the participants in the contest - and to the school children of Georgia who will have such charming teachers!

Sincerely,

*Cecil B. deMille*

Cecil B. deMille

CBDM/dt



CURRENT PRODUCTION  
"THE TEN COMMANDMENTS"

*Guest  
Concert  
Artist*

MISS BEVERLY BOWERS  
*Soprano*



MISHEL PIASTRO  
*Conductor*  
"Longines Symphonette"



Hold Still!



The sky is the limit.

## FALL PRODUCTION

SUMMER and SMOKE  
by Tennessee Williams



All in favor of putting the verse play off till cooler weather (stand up).



Miss Alma, haven't you ever had crushes?





Out damned spot!



Which of ye have done this?

# WINTER PRODUCTION

MACBETH  
by William Shakespeare



Nay how will you do for a husband?



Screw your courage to the sticking place and we'll not fail.



Potato Brandy?



I've got my cricket.

## SPRING PRODUCTION

TEAHOUSE OF THE AUGUST MOON  
by John Patrick



Knock knock.

It's the mystery of the orient.



Yes sir, no dancing allowed.

The Cast





Faculty and students enjoy dance together.

## CHRISTMAS FORMAL



Miss Martin serves Christmas cheer.



Bill Ringers perform



I'm dreaming of a White Christmas.

## *Who's Who*

Membership in Who's Who among students in American Universities and Colleges embodies the qualities of wise and understanding leadership . . .



DEWAYNE DUTTON



ROSE WATKINS



ELLEN BLIZZARD



BOB BYRD

Sharing of Talents for School and Society . . .



ROBERT ALLEN



JOHN ELL HENDLY



FRANCES BELLE MCGIRT

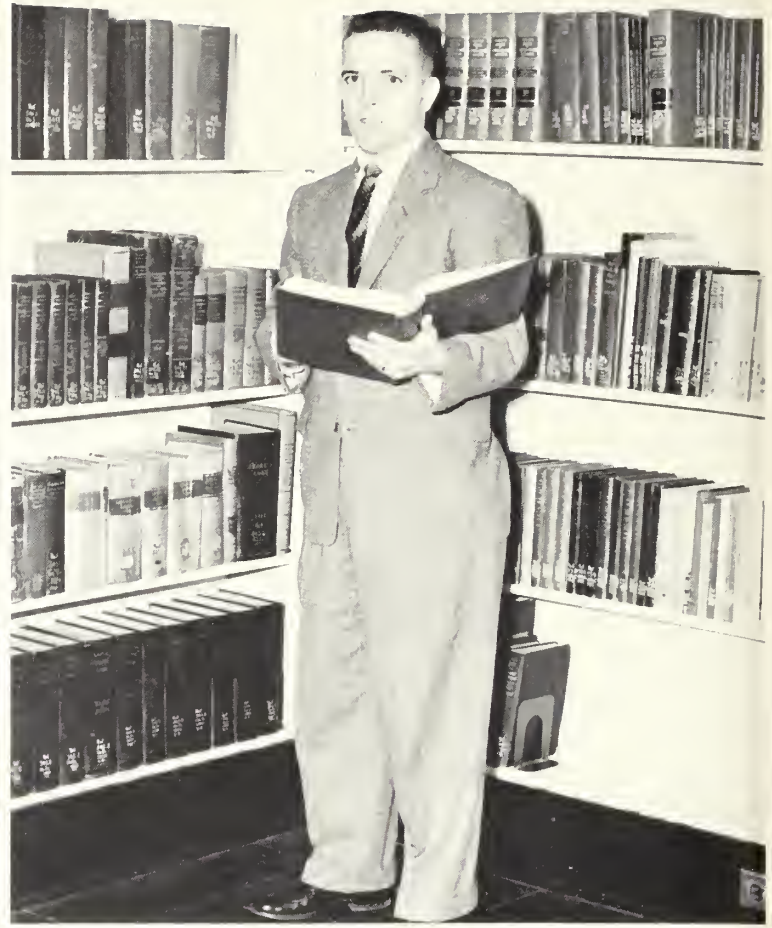

GENE MEADOWS

and Prospects of Future Usefulness to Education or Business.



CECIL USHER

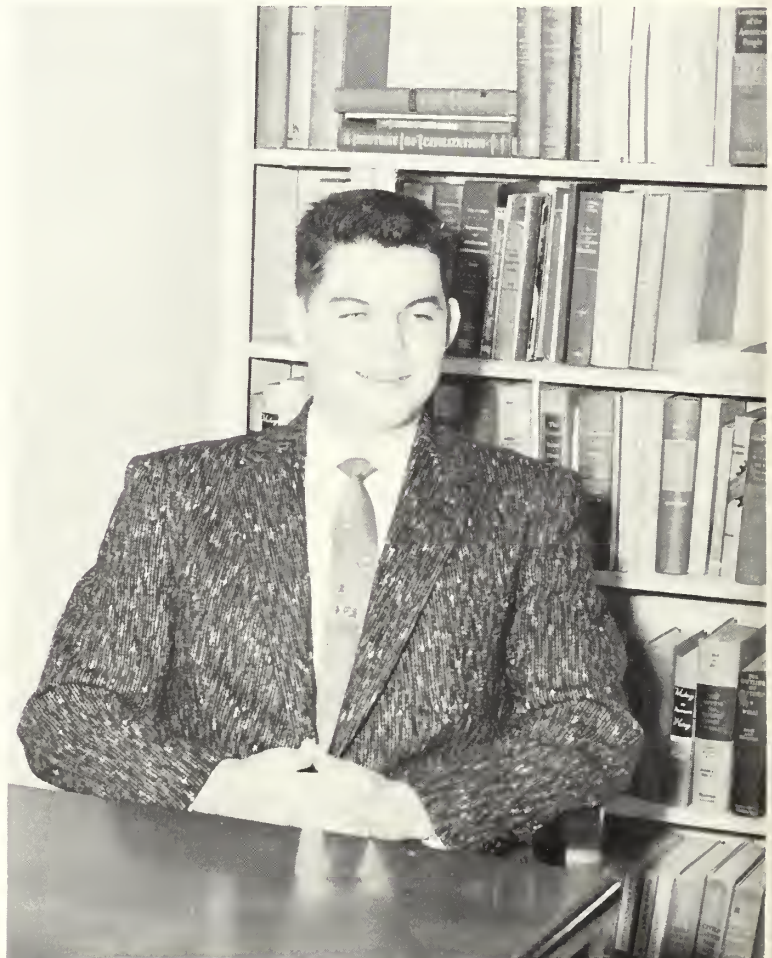

CLARENCE MILLER

*Well, at last here it is—these pages are visible evidence of things we have been doing and that you have been wondering about. We have enjoyed it all—even the frustration and the confusion. We hope that with this book you will be able to carry more clearly the memories of a great year at Georgia Teachers College.*

*To our staff especially, we would like to say thanks for all your tireless efforts, for without your willing work and cooperation the book would not be a reality.*

*And we should like to thank the faculty and the student body for their cooperation and understanding and for being everything that made this book possible.*

*We hope as you leave this campus you will carry with you this book and that in the days to come you will gain true enjoyment by referring to these unforgettable days.*

EMORY AND MICKIE  
*Co-Editors in Chief*





*The Reflector for 1957 expresses its appreciation to the following business concerns, whose interest and cooperation have helped to make possible the publication of this yearbook of Georgia Teachers College.*

*The editors and business manager respectfully urge that friends of the college examine the advertisement of these firms and individuals, and call upon them for services at every possible opportunity.*

# Savannah Morning News



## SAVANNAH EVENING PRESS

Savannah, Georgia

### BOWEN FURNITURE CO.

QUALITY — COMFORT — ECONOMY

**STATESBORO, GEORGIA**

Mohawk — Kelvinator — Beautyrest  
Kroehler — Samson — White — RCA  
Ware — Continental — Empire

DIAMONDS - WATCHES  
JEWELRY - GIFTS  
WATCH REPAIR



### LANIER JEWELERS

"Home of Hallmark Cards"

Compliments of

### THE ALDRED HOTEL COURT



STATESBORO

GEORGIA

### E. A. SMITH GRAIN CO.

Owner and Operators of  
**SMITH FERTILIZER CO.**

High Grade Fertilizer  
Wholesale and Retail  
Builders' Supplies

STATESBORO

Phone 4-3511

GEORGIA

Faculty and Students

Enjoy Shopping

at

**HENRY'S**

in

**Statesboro**



Sis Heys and Ann Cason modeling  
Spring Fashions from Henry's.

Compliments of

**Statesboro Litho Printing Co.**

Wedding Stationery  
Business Cards  
Letterheads  
Forms

**43 East Main Street**

**STATESBORO**

**GEORGIA**

**FRANKLIN REXALL DRUGS**

Statesboro's Super-Rexall Drug Store

FOUNTAIN SERVICE — LUNCHEONETTE

Remember—You Can Find It At Franklin's

**29 North Main Street**

**STATESBORO**

**Dial PO. 4-3131**

**GEORGIA**

***Clothes***

**FOR THE ENTIRE FAMILY**

•

**ROSENBERG'S**

"Statesboro's Busy Department Store"

**17 South Main Street**

**STATESBORO**

**GEORGIA**

Compliments of

**SORRIER INSURANCE  
AGENCY**

Established 1888

**Phone 4-2824**

**STATESBORO**

**GEORGIA**

**H. P. JONES & SON**

GULF OIL PRODUCTS

Distributors



STATESBORO

GEORGIA



"Stores Covering the South"

Phone 4-2662

38 E. Main St.

STATESBORO

GEORGIA

# **BORDEN'S SANCKEN DAIRY**

**A division of the Borden Co.**

ICE CREAM

MILK

**927 Walker Street**

**AUGUSTA, GEORGIA**

## ***From the Tree to the Finished Products***

As operators of "World's Largest Pulp and Paper Mill and Integrated Kraft Container Plant" we are advocates of better forestry—because a major portion of the 35 million bags and 2,000 tons of paper we produce each day are made from pine trees grown in Bulloch and other Georgia counties.



## **UNION BAG-CAMP PAPER CORPORATION**

SAVANNAH

GEORGIA

Compliments of

**F. W. Darby Lumber Co.**  
and  
**Darby Wood-Preserving  
Co.**

TREATED AND UNTREATED  
LUMBER

Telephone — Poplar 4-5484

STATESBORO

GEORGIA

**HODGES MOTEL**

Home Cooked Food in Ultra Modern  
Air-Conditioned Restaurant

4 mi. N. on U. S. 301

Phone 3213

MR. & MRS. LOYD HODGES  
Owners—Managers

STATESBORO

GEORGIA

Compliments of

**THE FAIR STORE**

"Your Style Headquarters"  
in Statesboro for

LADIES'— CHILDREN'S  
WEAR

Compliments of

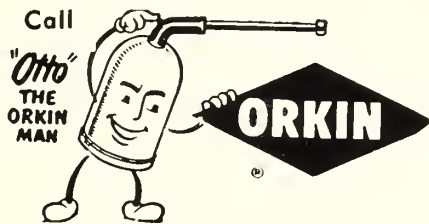

**Orkin Exterminating Co., Inc.**

World's Largest Pest Control Company

Call PO. 4-2044

W. Vine Street

**Statesboro Buggy &  
Wagon Co.**

Hardware, Roofing, Wire, DuPont Paint

— Electrical Equipment —

Phone PO. 4-3214

STATESBORO

GEORGIA

**FAVORITE SHOE STORE**

Shoes fitted by X-ray

WEATHERBIRD — VELVETSTEP  
CITY CLUB SHOES

East Main

Statesboro

Statesboro's Oldest Exclusive  
Shoe Store

ALL FORMS OF INSURANCE

**CURRY INSURANCE  
AGENCY**

15 Courtland Street

Phone 4-2825

STATESBORO

GEORGIA

DINE AT

## FRANKLIN'S DRIVE-IN RESTAURANT

"Enjoy Our Dining Room, Fountain Service"

Phone 4-2316

U. S. 301 - 25 - 80

STATESBORO, GA.

## CITY DAIRY CO.

GRADE "A" DAIRY PRODUCTS  
Pasteurized—Homogenized Vitamin "D" Milk  
Ice Cream

STATESBORO

GEORGIA

## W. C. AKINS & SON

HARDWARE — SPORTING GOODS  
FERTILIZER  
FARM IMPLEMENTS

30 East Main Street

For 90 years the graduates of GTC have looked  
to us for the finest in

HOME FURNISHINGS  
YOUR CHARGE ACCOUNT IS WELCOMED

Free Interior Decorator Service

## LINDSEY & MORGAN CO.

Nine West York  
SAVANNAH, GA.



CONGRATULATIONS, SENIORS

●  
**HARRY W. SMITH**

JEWELER

**20 South Main Street**

Established 1919

**MORRIS LEVY'S**

●  
Savannah's Finest

STORE FOR MEN  
SHOP FOR WOMEN

The drink everybody

knows

**Coca-Cola**  
TRADE-MARK BY U. S. PAT. OFF.

STATESBORO

GEORGIA

Compliments of

●  
**JONES THE FLORIST**

STATESBORO

GEORGIA

**Producers Co-Operative  
Association**

FEED — SEED — FERTILIZER  
FARM SUPPLIES AND  
INSURANCE

Telephone 4-2221

STATESBORO

GEORGIA

**MEN'S and BOYS' STORE**

●  
Everything For  
COLLEGE STUDENTS  
Dress and Sportswear

East Main Street

Statesboro

●  
**THAYER MONUMENT  
COMPANY**

45 West Main

STATESBORO

GEORGIA

**PENNEY'S**

IN SAVANNAH

●  
STYLE AND VALUE CENTER

of the

COASTAL EMPIRE SECTION

## HERFF JONES COMPANY

Indianapolis, Indiana

Designers and Manufacturers of Distinctive  
Class Jewelry . . . Graduation Announcements  
Medals . . . Trophies . . . Scholastic Awards

**ELIOTT BATTLE, '36, Representative**

## EVERETT MOTOR CO.

DESOTO—PLYMOUTH



Phone 4-3343

45 North Main

STATESBORO

GEORGIA

## The College Grill

MILK SHAKES

SUNDIES

ICE CREAM

"Good Foods"



U. S. Route 301 & 25

STATESBORO, GEORGIA

## Central Ga. Gas Corp.

BUTANE—PROPANE

Bottled Gas Service



Statesboro

Swainsboro

Millen

Claxton

## SMITH-TILLMAN MORTUARY

AMBULANCE SERVICE



Day Phone 4-2722

Night 4-2991

STATESBORO

GEORGIA

## HOKE S. BRUNSON

NEW AND USED CARS



ALLIS-CHALMERS  
FARM EQUIPMENT



Phone 4-2141  
STATESBORO

GEORGIA



## J. L. HODGES

Popular Priced Better Clothes

LADIES'— MEN'S  
and  
CHILDREN'S WEAR

South Main Street

STATESBORO

GEORGIA

## CHARLES BRYANT

FRUITS and VEGETABLES  
Wholesale Only

STATESBORO

GEORGIA

Compliments of

# WOODCOCK MOTOR COMPANY

Authorized Dealer

OLDSMOBILE — CADILLAC

GMC TRUCKS

STATESBORO, GEORGIA



The Styles You Read About

In America's Foremost

Fashion Magazines;

You'll Find On Our Famous

Second Floor

*Minkovitz*

Department Store

Statesboro — Douglas — Sylvania

"Skies Clear Faster For Those With The Foresight  
TO SAVE FOR A RAINY DAY"

Your Friendly  
**SEA ISLAND BANK**

The home of  
**Safety — Courtesy — Service**

Member  
Federal Deposit Insurance  
Corporation

Compliments of

**A. B. McDOUGALD**

Your AMOCO Friend  
All Types of Fuel  
Firestone Tires

**STATESBORO**

**GEORGIA**

IF YOU WANT SOME GOOD CLEAN FUN

IT'S

**THE SKATE-R-BOWL**

**1½ Miles South on U. S. 301**

**STATESBORO**

**GEORGIA**

Compliments of

**WICABA COURTS**

**North City Limits on U. S. 301**

**STATESBORO**

**GEORGIA**

Compliments of

**STATESBORO IRON WORKS**

Ornamental Iron and Metal Work

**South Main Street**

**STATESBORO**

**GEORGIA**

Best Wishes to the Senior Class

## Statesboro Grocery Co.

WHOLESALE GROCERS



STATESBORO

GEORGIA

MEET YOUR FRIENDS

At The

## COLLEGE PHARMACY



"Where The Crowds Go"



Prompt, Courteous Service

Compliments of

## PARKWOOD COURT

Routes 301 and 25

Send Your Parent To Us . . .

Your Hosts — Mr. and Mrs. C. E. Kennedy



STATESBORO, GEORGIA

## HOWARD LUMBER CO.

LUMBER & BUILDERS SUPPLIES

31 Mulberry Street

STATESBORO

GEORGIA

BEST WISHES TO THE SENIORS

## DARLEY'S BILLIARDS



## BEN FRANKLIN STORE

5c & 10c Store

STATESBORO'S NEWEST SERVE-YOURSELF  
STORE

"A Value Always"

E. Main Street

Statesboro, Ga.



Compliments of

**W. E. HELMLY**



**LIFE INSURANCE**

Compliments of

**TRANS OIL CO.**

**TWO BLOCKS NORTH ON U. S. 301**

**—PHILLIPS "66" OIL—**

**"FRIENDLY, COURTEOUS SERVICE"**

**WEBB CABINET COMPANY**

"Everything in Woodwork"

**STATESBORO, GEORGIA**



—Dealers—

**TEXTOLITE  
PLASTIC SURFACING**

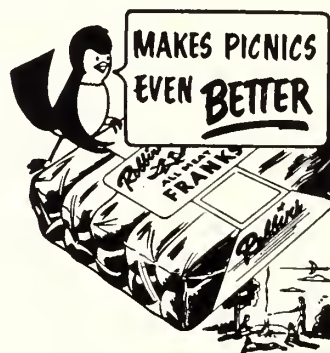

- ★ Genuine Hickory Hams
- ★ All Pork Shoulders
- ★ Fresh Pork Sausage

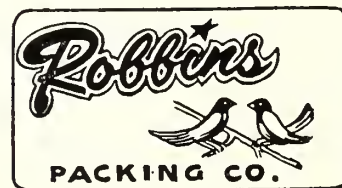

**THE BULLOCH HERALD**

**BULLOCH COUNTY'S BANNER  
NEWSPAPER**

Holder of 24 Georgia Press Association Awards  
and three National Editorial Association  
Awards for Newspaper Proficiency.

**Statesboro**

**Georgia**

# Rockwell STATESBORO CORPORATION

Subsidiary of Rockwell Manufacturing Company

STATESBORO, GEORGIA



Another division of the World's Biggest Small Business'' offering opportunity and prosperity to Bulloch County.

## GRIMES JEWELRY CO.

DIAMONDS — WATCHES — JEWELRY  
SILVER — CHINA — CRYSTAL  
FOUNTAIN PENS

23 South Main Street

STATESBORO

GEORGIA

## THREE REASONS FOR SAVING AT THIS FRIENDLY ASSOCIATION:

1. Your savings are insured up to \$10,000 by the Federal Savings and Loan Corp.
2. We offer a liberal return on your savings.
3. Convenient Location.

STOP IN FOR INFORMATION

## First Federal Savings and Loan Association

STATESBORO

GEORGIA

Compliments of



## WILDES MOTEL

STATESBORO

GEORGIA

## THE LINOLEUM SHOP

FLOOR COVERING EXPERTS



Manufacturers of  
VENETIAN BLINDS

STATESBORO

GEORGIA

The Finest in  
MOVIE ENTERTAINMENT  
AT THE

**Georgia Theater  
State Theater  
Family Auto Theater**

HAL MACON, JR., Mgr.

STATESBORO

GEORGIA

**LANNIE F. SIMMONS**

DODGE — PLYMOUTH

DODGE "Job-Rated" TRUCKS

Sales and Service

Located in Simmons Shopping Center

Phone 4-3154

STATESBORO, GEORGIA

**Ellis Furniture Company, Inc.**

COMPLETE HOME FURNITURE

•

Get "The Best For Less"

39 West Main Street

STATESBORO

GEORGIA

Compliments of

**TOBACCO TRAIL  
COURT**

STATESBORO

GEORGIA

*STATESBORO and BULLOCH COUNTY*  
**CHAMBER of COMMERCE**

•

31 North Main

Telephone 4-3115

STATESBORO, GEORGIA

BEST WISHES

to the

SENIOR CLASS

**ALFRED DORMAN  
COMPANY**

WHOLESALE GROCERS

**STATESBORO, GA.**

Compliments of

•  
**FRANKLIN CHEVROLET  
COMPANY, INC.**

STATESBORO

GEORGIA

**Johnson and Donaldson  
Insurance Service**

•  
Bulloch County Bank Building

STATESBORO

GEORGIA

“SERVICE WITH A SMILE”

•  
**BULLOCH COUNTY  
BANK**

•  
NEW ACCOUNTS WELCOME

Member

Federal Deposit Insurance Corporation

*When . . .*

*Hungry, Thirsty and Tired*

*— Visit —*

# THE BLUE TIDE

*WHERE BOY MEETS GIRL*

*For*

*Books — Refreshment — Fun*

**Georgia Teachers College**

COLLEGEBORO, GEORGIA



**annuals of**

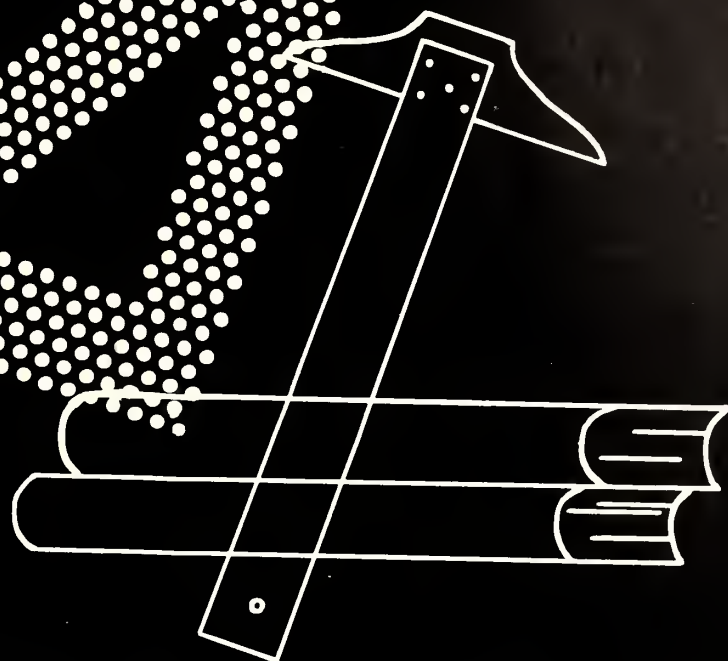

**Original layouts, distinctive typography and sparkling reproduction that give your annual the luxurious appearance impossible to obtain by standard layout, mass-production methods.**

**distinction . . .**

*Bowen, Long & Young, Inc.*

**110 TRINITY PLACE  
DECATUR, GEORGIA**









ZACH S. HENDERSON LIBRARY



0 2001 0488999 9



